A NEW DAY

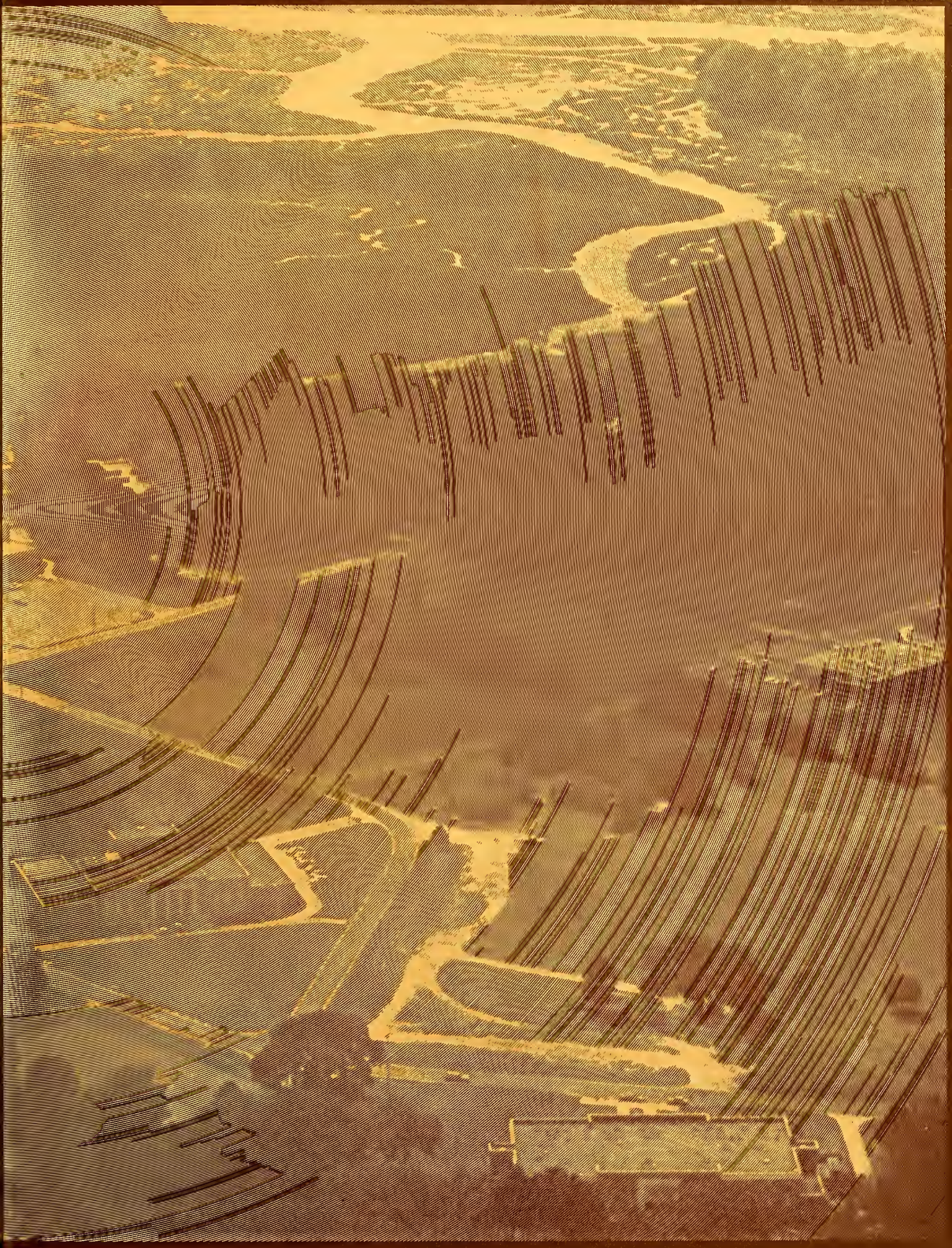

Digitized by the Internet Archive
in 2011 with funding from
LYRASIS Members and Sloan Foundation

http://www.archive.org/details/tiger1973newday25stud

the 1973 tiger
volume xxv
savannah state college
savannah, georgia

table of contents

student life 4
organized activities/features . . 32
campus scenes 80
campus beauties 88
greeks 126
sporting activities 166
classes 200
academics/administration 268

STUDENT LIFE

art —

"our

truest form of expression"

we ended last year with a bang . . .
take it away ike!!!

BOBBY WOMACK
AND
PEACE

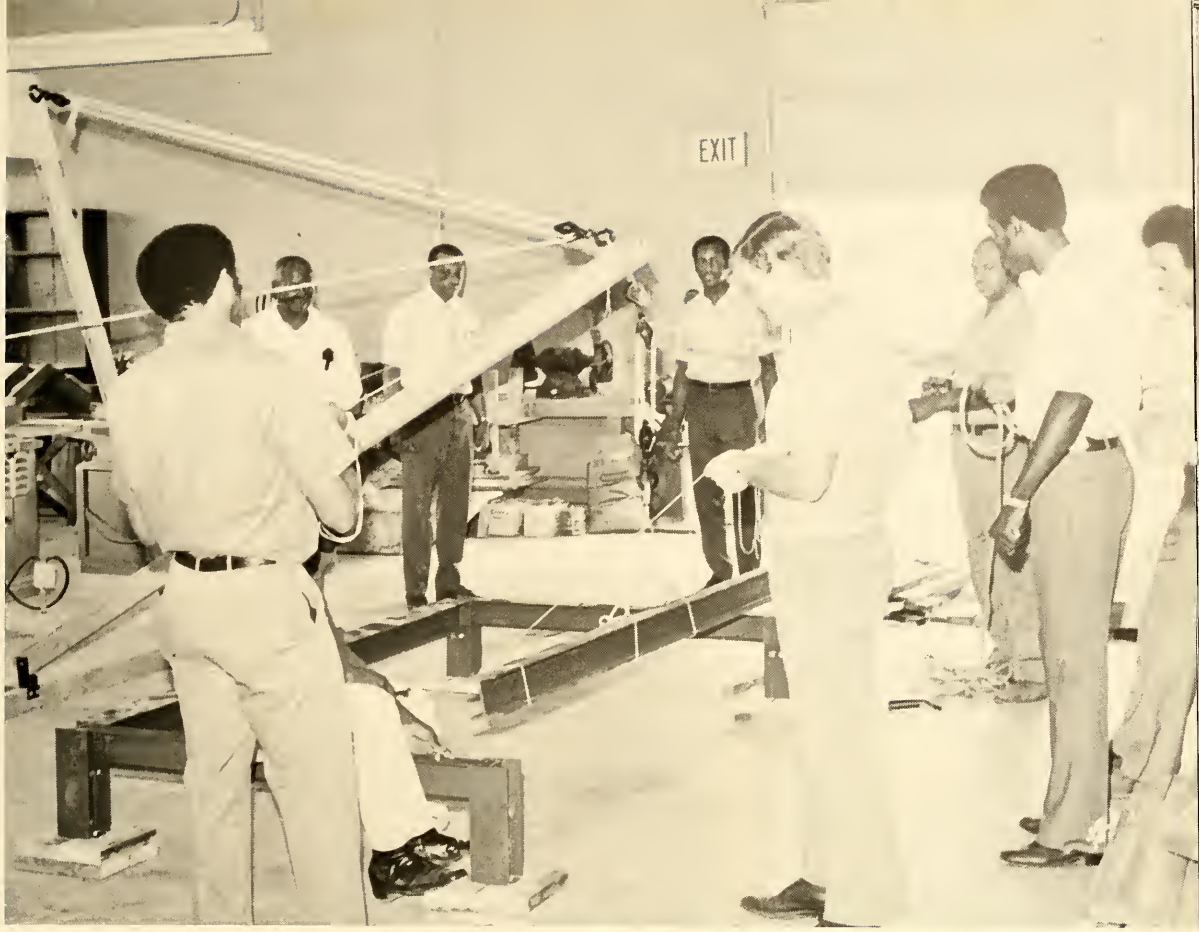
EXIT

cheese !!!

CAMPUS PATRO

Omega Psi Phi
Fraterni
avannah
State
College

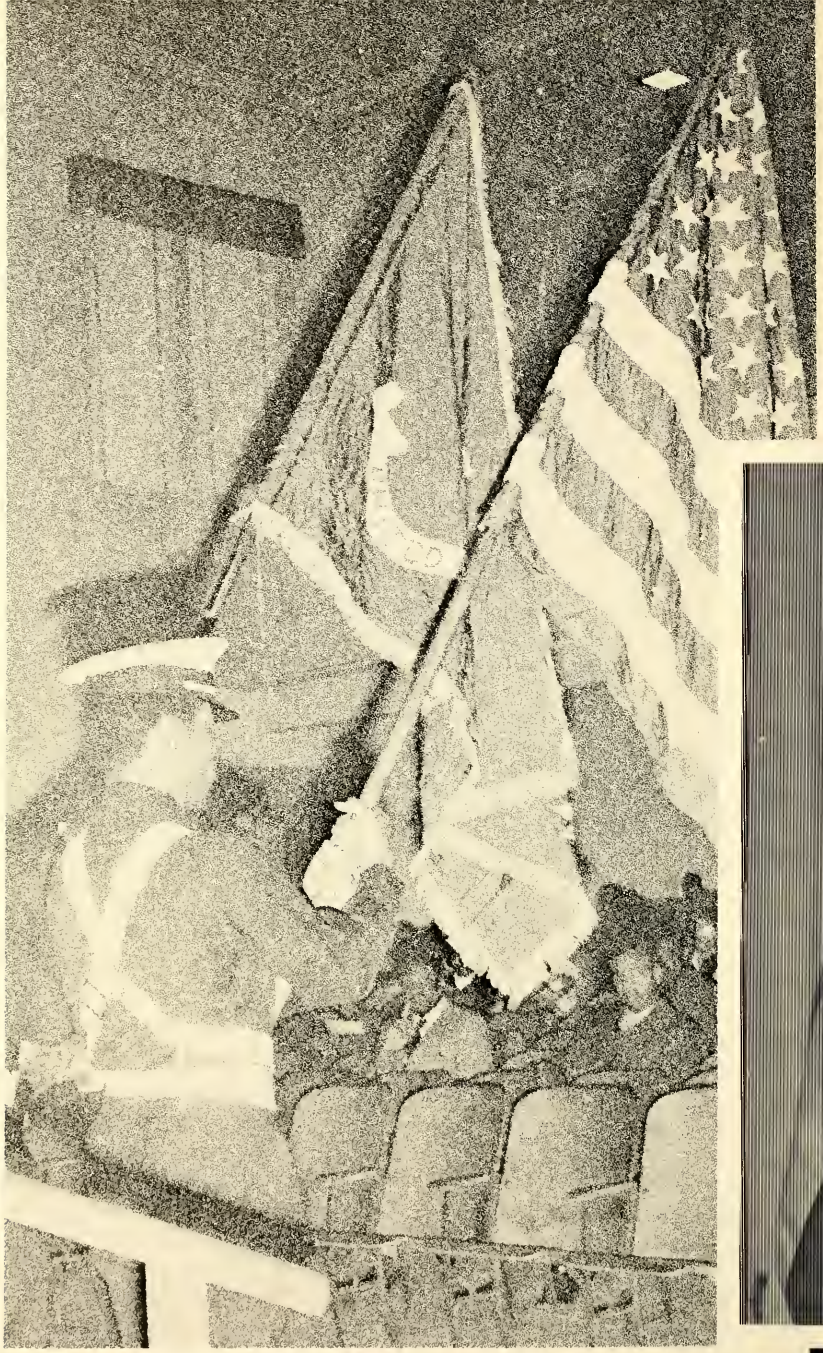

ACTIVITIES/FEATURES

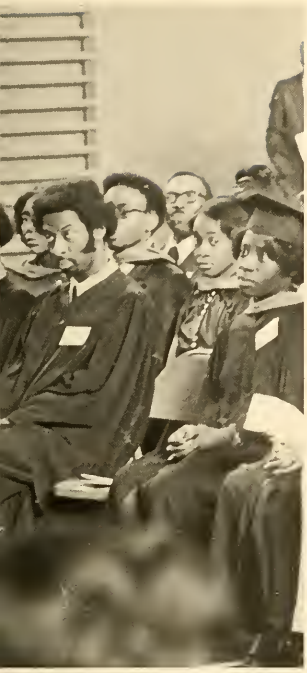

honors day

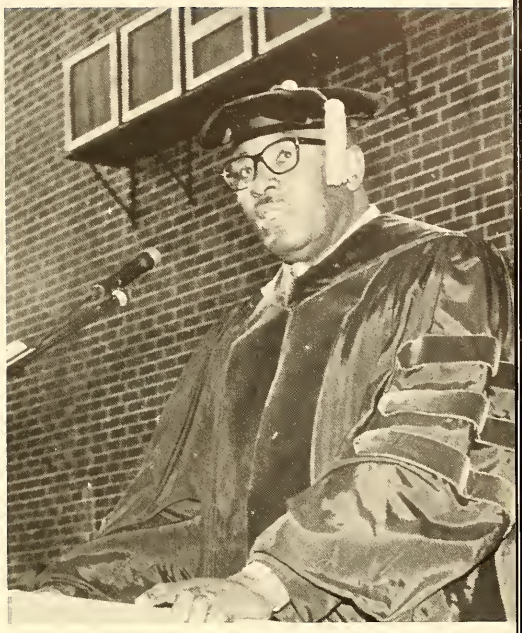

commencement '72
june & august

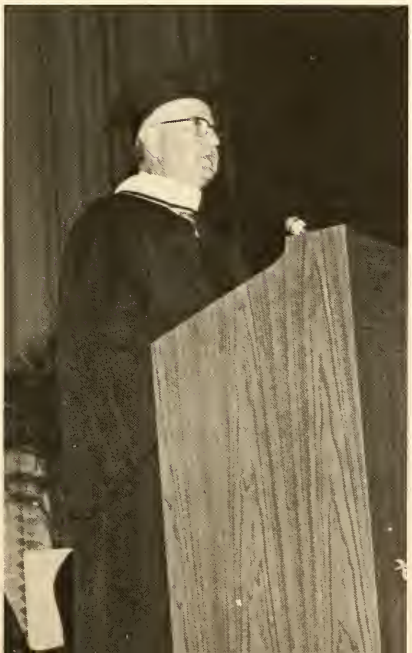

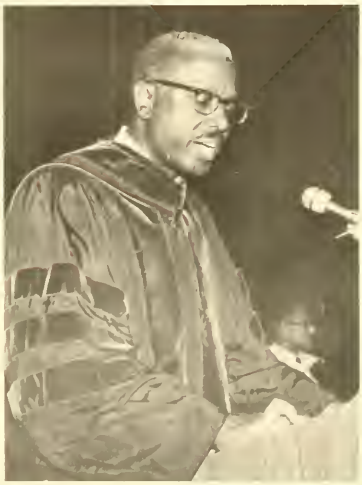

four years labor lead to graduation — '73

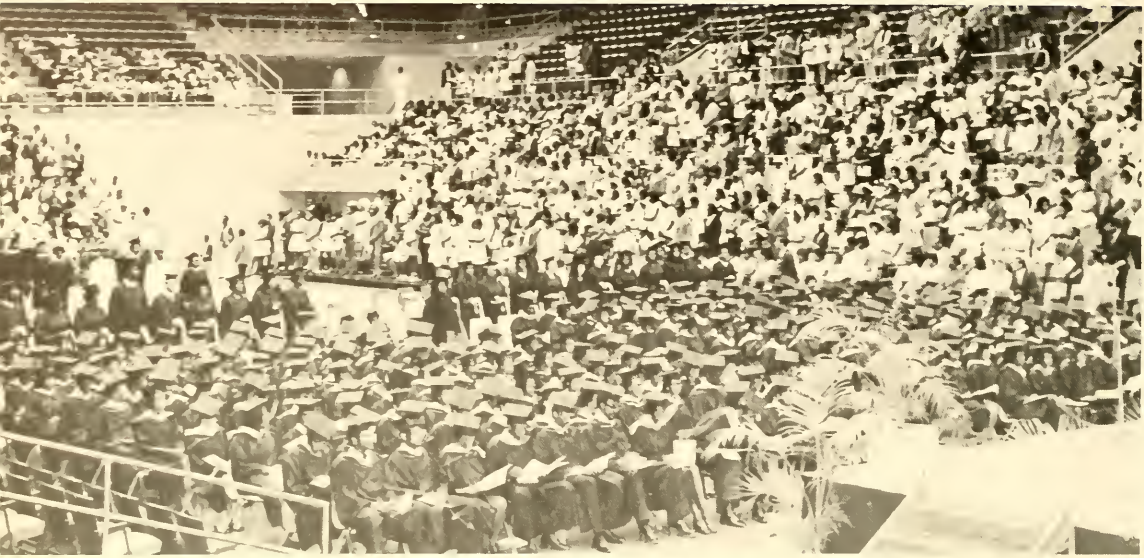

At 3:00 P.M. on the afternoon of June 3, 1973 more than 350 graduates file into the Civic Center for Commencement.

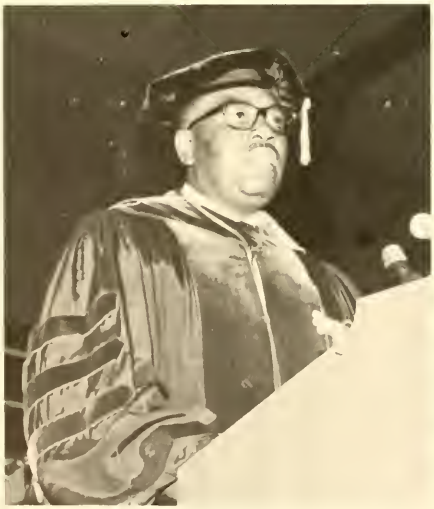

Dr. Jackson discusses progress in recent years.

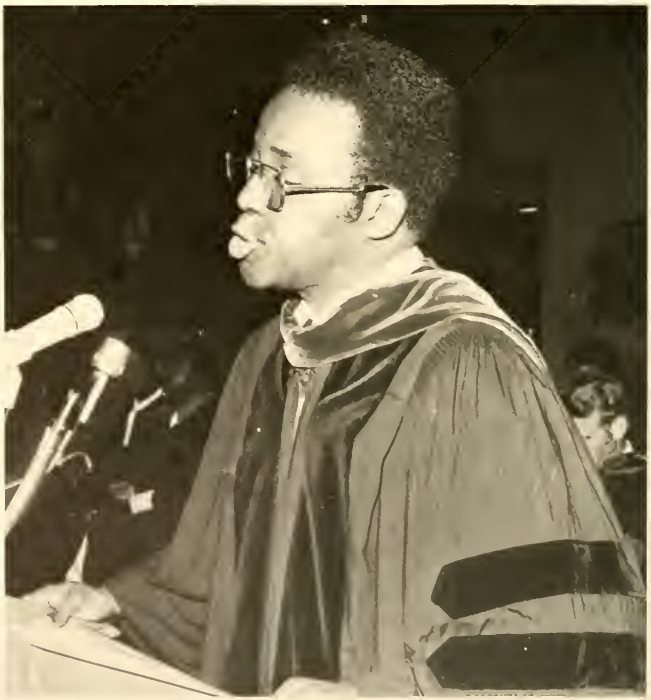

Mayor Ricgard Hatcher speaks about problems in our society.

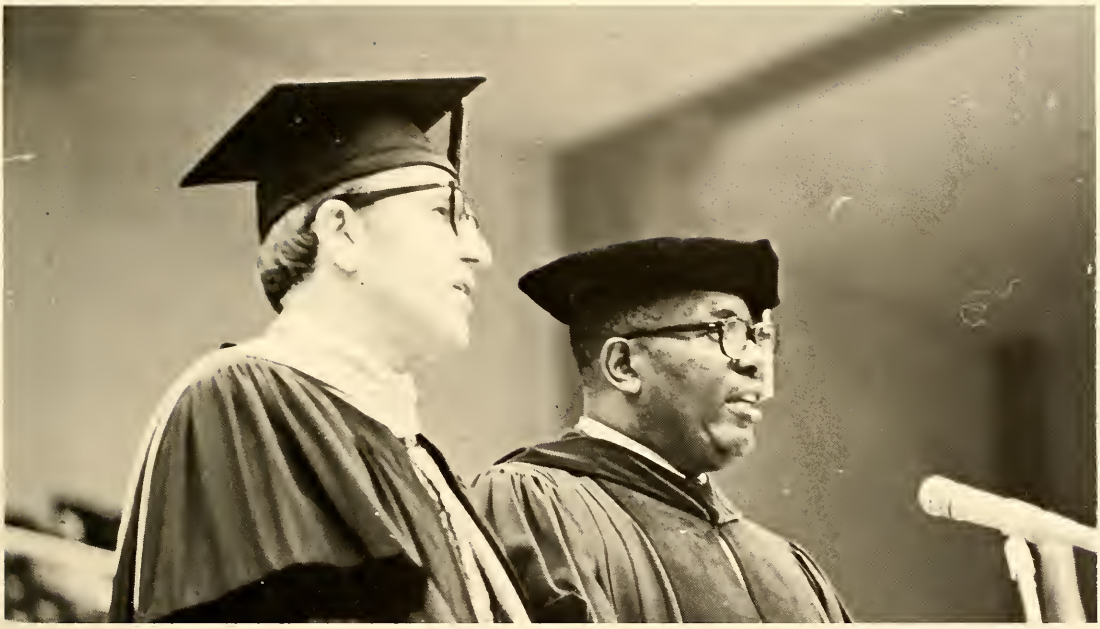

Dr. Henry Ashmore of Armstrong State College and Dr. Jackson confer joint degrees.

we waited . . . . . .

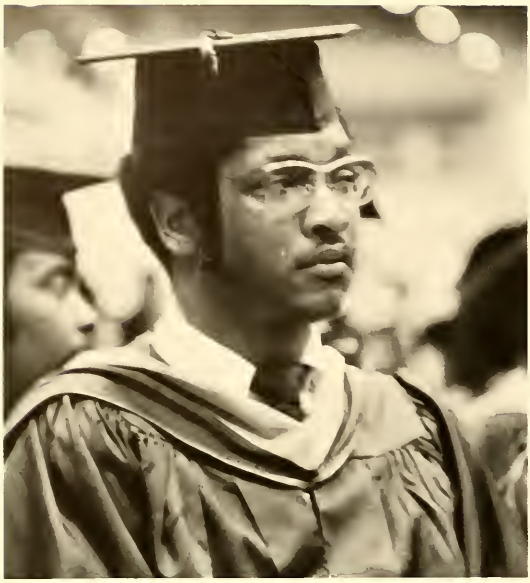

. . . . . then came the moment

a salute to our retirees . . .

Leroy Brown

Irene Howell

Luetta Hawkins

C. Vernon Clay

Harbert Reeves

. . . we will miss you

Don Holt
Newsweek Editor
Addresses Workshop

Robert Sengstucke excepts plague for his father — John H.

Former Institute Director W.C. Scott & wife attends awards luncheon

Richard G. Hatcher
Mayor of Gary, Ind. addresses assembly

Neal Shine, Managing Editor
Detroit Free Press
addresses Lucheon

Mayor Hatcher
receives plaque from Dr. Jackson
Presented by CocaCola

Wilton C. Scott, Former Institute Director

press institute recognizes "communication experts"

John O. Fields
University of Michigan

Louis J. Corssetti
West Liberty State

University of Georgia
wins college yearbook & newspaper
top awards

South Carolina State
wins second in college newspaper division

Dr. Gilbert Maddox discusses black journalism with workshop participants.

Joyce Gease, Miss SSC '73 greets delegates.

Luncheon toastmaster, Donald Wendell

faces of

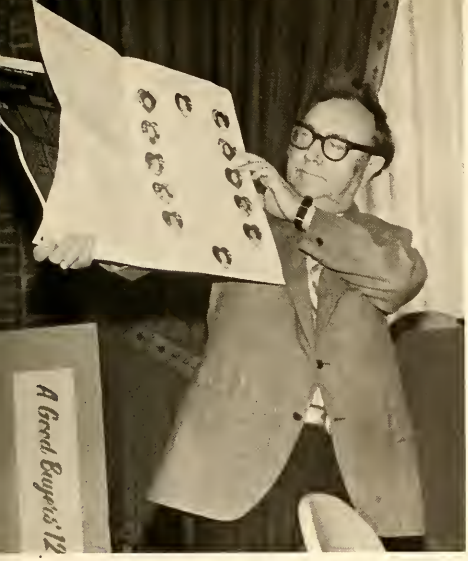

Prof. Fields discusses layouts

strikes humor during final meeting.

Time Magazine education editor, Brian Brown

workshop participants

NROTC
does it in a big way

Virgil McGee
Commanding Officer

Oswald L. Mikell
Information Director

Lt. J.G. Ollie Buckner

Lt. Cmdr. Ralph Churchwell

Leo Lambert QMC

alumni weekend '73

faces of
ssc's national alumni chapter
president — james o. thomas '56

CONTRIBUTIONS

vets

EXIT

Make up your mind

hey y'all

stand!!!

out of castrophe in the

death of a comrade ooo

comes new hope ooo
we reach our goal !!!

for melvin!!!

phone-a-pledge 1973

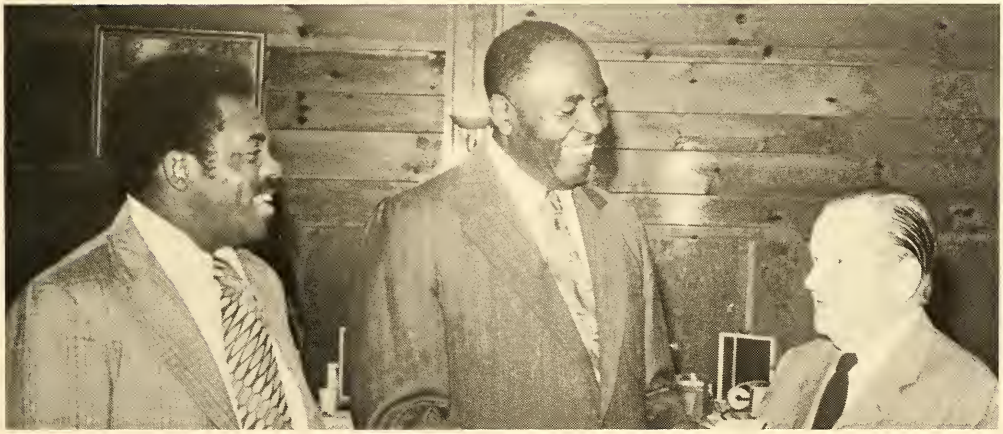

freshman

SSC

SSC

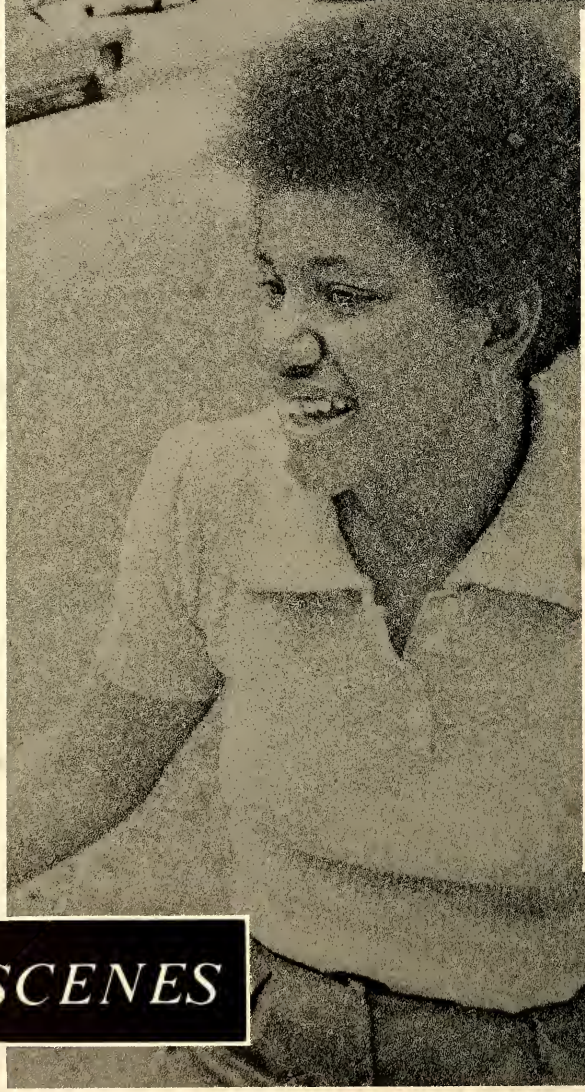

CAMPUS SCENES

CAMPUS BEAUTIES

20
6
3
5
15

josie brown

carolyn weldon

virginia wilson

mary ann williams

martha ogden

HOME

COMING

1972

Homecoming
isn't what it use
to be.
Today its not quite so important,
but it is still fun.
The carnival,
the decorations,
the prep rally,
the concerts,
the game,
and the color and excitement
are all part of the SSC
tradition.

And why not?

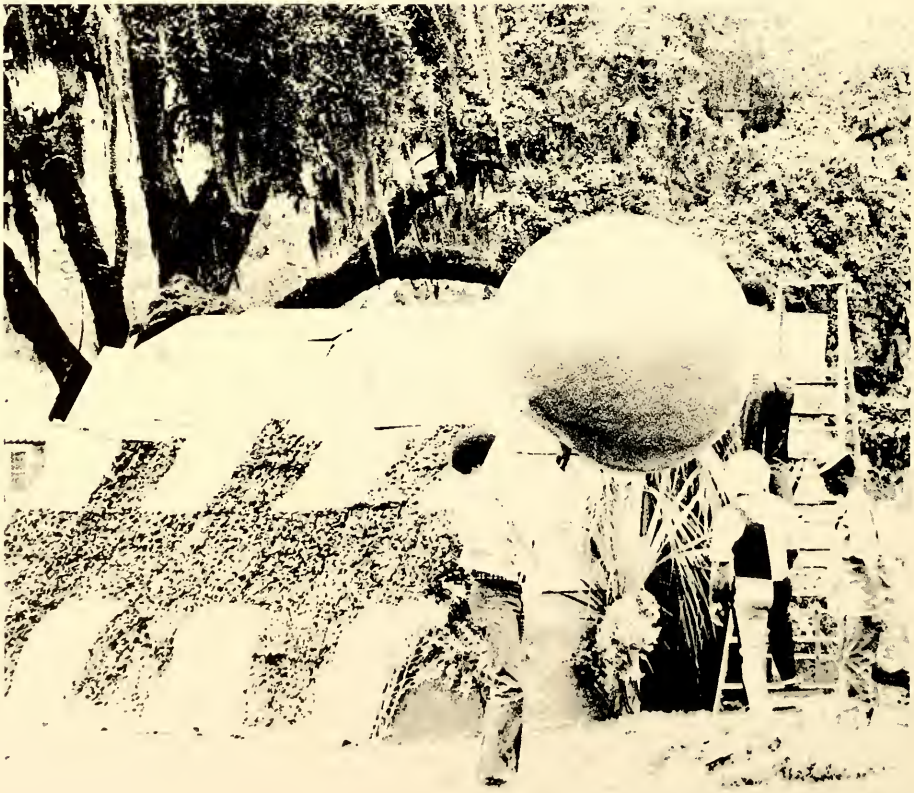

Heritage

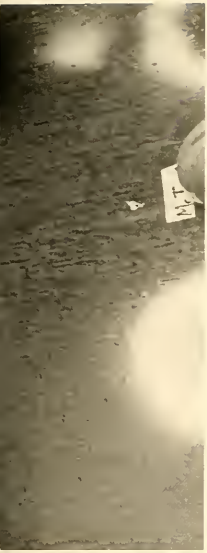

our queen

then the game . . .

ssc — 20

shaw university — 0

GREEKS

ΑΦΕΛΟΜΕΝ ΥΠΗΡΕΤΕΣ

the first black sorority alpha kappa alpha

On January 16, 1908, a young woman named Ethel Hedgeman envisioned an idea that has now become the pride of many young college women.

From a small nucleus, Alpha Kappa Alpha has grown to more than 1,101 graduate chapters and 110 undergraduate chapters throughout the United States and Liberia.

ΑΦΑ
1906
KNOWLEDGE ΑΦΑ ACHIEVEMENT

the first black fraternity alpha phi alpha fraternity inc.

The first Black College Fraternity was founded, December 4, 1906 at Cornell University, Ithaca, New York by Henry A. Callis, Charles H. Chapman, Eugene K. Jones, George B. Kelley, Nathaniel A. Murray, Robert H. Ogle, and Vertner W. Tandy.

More than 50,000 men have been initiated into Alpha Phi Alpha Fraternity since our founding in 1906. It has been interrical since 1945. There are now 382 College Chapters on campuses, and 228 Alumni Chapters in 41 states including the District of Columbia, West Indies, Europe, Africa, Viet Nam and the Virgin Islands.

alpha phi omega

Alpha Phi Omega National Service Fraternity, organized for the purpose of assembling college men into the fellowship of the principles of the Boy Scouts of America, and to develop Leadership, promote Friendship, and provide Service to humanity, was founded at Lafayette College, Easton, Penn., December 16, 1925, by Frank Reed Horton, and nineteen other undergraduates at Lafayette. As the years pass the fraternity strive toward its three cardinal principles, on the National, International, Local, State, and Sectional levels, helping all mankind throughout the entire universe.

ΔΣΘ
ΔΕΛΤΑ
ΣΙΓΜΑ
ΟΗΤΑ

delta sigma theta sorority

At the inception of Delta Sigma Theta Sorority, Inc. in 1913, the founders envisioned an organization of college women devoted to serious endeavors.

These youthful leaders demonstrated a vital concern for social welfare, academic excellence, cultural enrichment and deemphasized the social side of sorority life.

Delta Sigma Theta Sorority was founded at Howard University by a group of 22 undergraduate women dedicated to high intellectual and moral standards among its members, for its own benefit and for that of the larger society in which it existed.

ΓΣΣ
ΓΑΚΜΑΣΙΥΡΑΣΙΥΜΑ

gamma sigma sigma

The National Constitution of Gamma Sigma Sigma went into effect of January 1, 1953. At this meeting seven girls' service organizations combined to form a National Service Sorority with their purpose to assemble College and University women in the spirit of service to humanity.

ΚΑΨ

kappa alpha psi

Kappa Alpha Psi was chartered and incorporated under the laws of the state of Indiana on January 5, 1911. The fraternity came out of the night into the minds of ten Black men who were bonded together with a desire to stress Brotherhood through Achievement and to these great men, we the brothers of this great land, here, there, and everywhere, tend to stress brotherhood through achievement.

ΦΒΣ

phi beta sigma

Phi Beta Sigma Fraternity, Inc. was founded in the year of 1914 by A. Langston Taylor, Leonard F. Moarse, and Charles I. Brown at Howard University for the purpose of promoting brotherhood, scholarship, and service to humanity. Throughout the year Sigma has exemplified these three characteristics for the upgrade of all mankind regardless of race, creed or color.

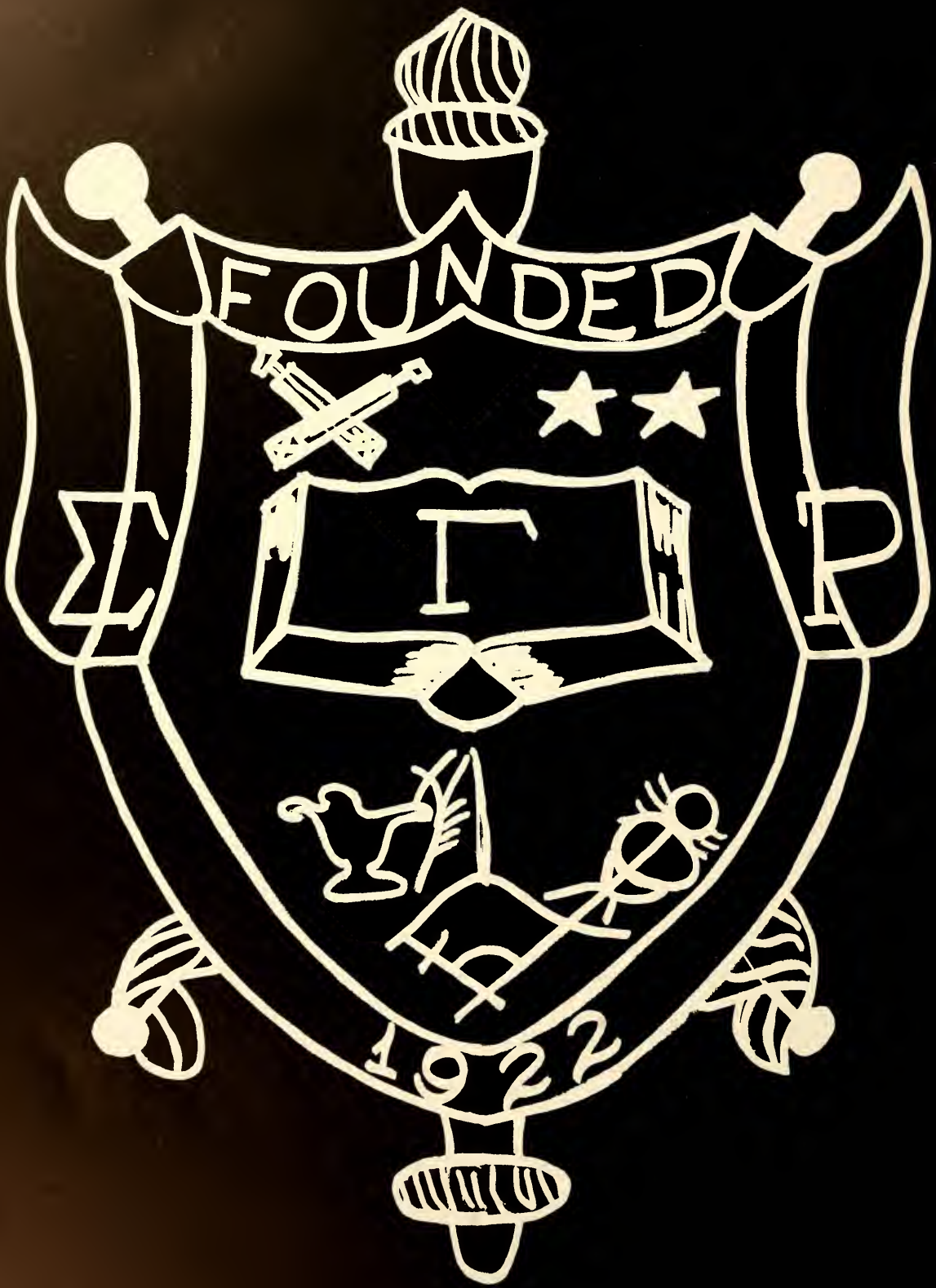
FOUNDED
ΣΓΡ
1922

sigma gamma rho

Sigma Gamma Rho Sorority, Inc. was organized on November 12, 1922 in Indianapolis, Indiana by Mary Lou Gardner Little and six other school teachers. The growth of the Sorority since its founding has been remarkable. From the small nucleus of seven inspired young women in the capital city of Indiana, it has expanded throughout the United States, District of Columbia, and Africa. Activities of the Sigma Gamma Rho Sorority are encouraged that will further in every way possible the advantages of its members intellectually, morally, and socially.

ΤΑΥΙΤ
ΕΡΓΑΣΙΑ
ΝΙΚΑ
ΖΦΒ
1920

zeta phi beta

"No man is an Island." This idea of togetherness and dependence among men also applies to the relationship between men and women. In 1920 the brothers of Phi Beta Sigma decided that instead of adopting a sister organization they would assist in the organization of a new Sorority to be their true eternal and universal sisters. This idea was discussed with Miss Arizona Cleaver who later met with four other young women. They decided to organize a Sorority which they hoped would reach college women in all parts of the world who were Sorority-minded and desired to affiliate with a group which had as it objectives the ideas of service, scholarship and sisterhood, and for its ideal — finer womanhood.

ΩΨΦ

omega psi phi

The Omega Psi Phi Fraternity was organized on November 12, 1911, in the office of Ernest E. Just, professor of Biology, Howard University. The organizers were three students in the College Liberal Arts, Edga M. Love, Oscar J. Cooper, and Frank Coleman. Professor Just was theirfaculty aAdvisor.

At the first meeting, the name of the fraternity was formed. Omega Psi Phi meaning, "FrienAship" is essential to the soul. Manhood, Scholarship, Perserverance and Uplift were adoped as cardinal principles.

AMEN, AMEN, A-A-A-AMEN

The last buck stops here

Pottery, Sale for Sickle Cell

CARS, CARS, CARS

They ate the whole thing

Doing the fox trot

Very Interesting

Upon this ground we will build this?

Smiling faces tell lies

WOSH?

The Lone Ranger

I see your —

He tried but he couldn't do it

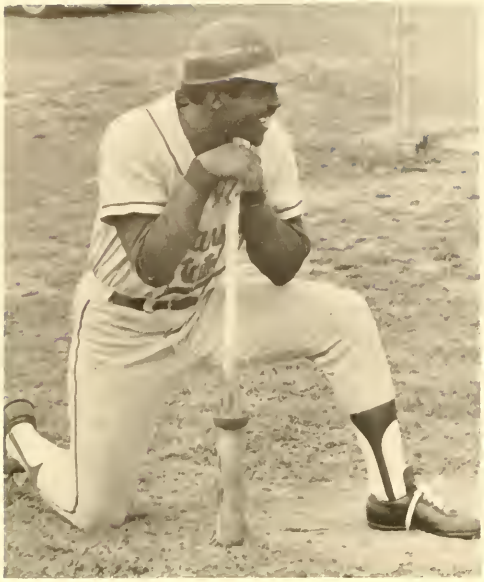

Whow! What an easy game

Say what?

Three Blind Mice

Where's the food

Chuckle up, chuckle up

And I promise —

Very Interesting

We Finally Won

A Home Run

You do it this way

The bus broke down

I pledge alligence

ATTACK! ATTACK!

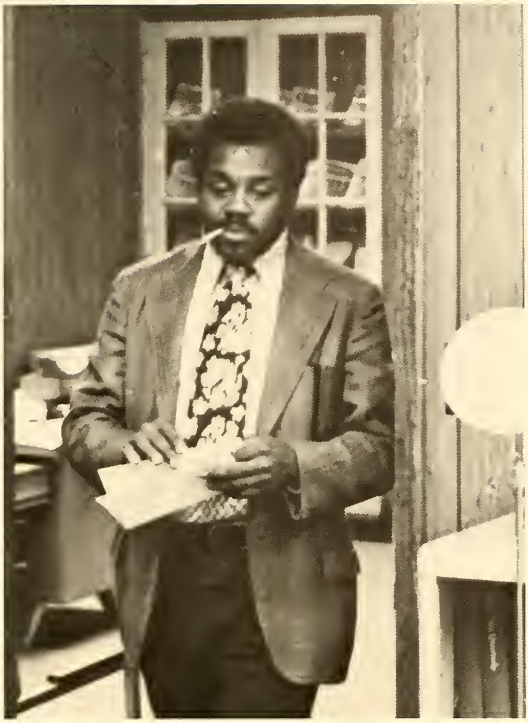

You've come a long way baby

Peace, be still

Your Under-a-rest

Avon Calling

I LIKE IT

SAY CHEESE

SPORTING ACTIVITIES

coaches

ENJOY
Coca-Cola
DOWN
1
2:30
TIME
QTR
4
S TOR
21
YDS TO GO
10
HOME
13

band time . . .

cheer-leaders

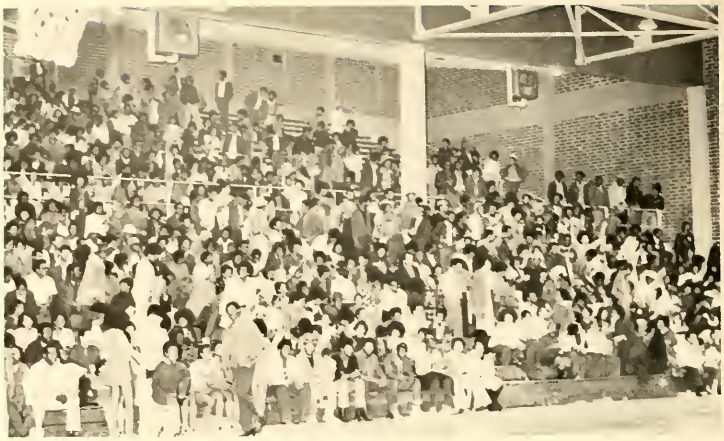

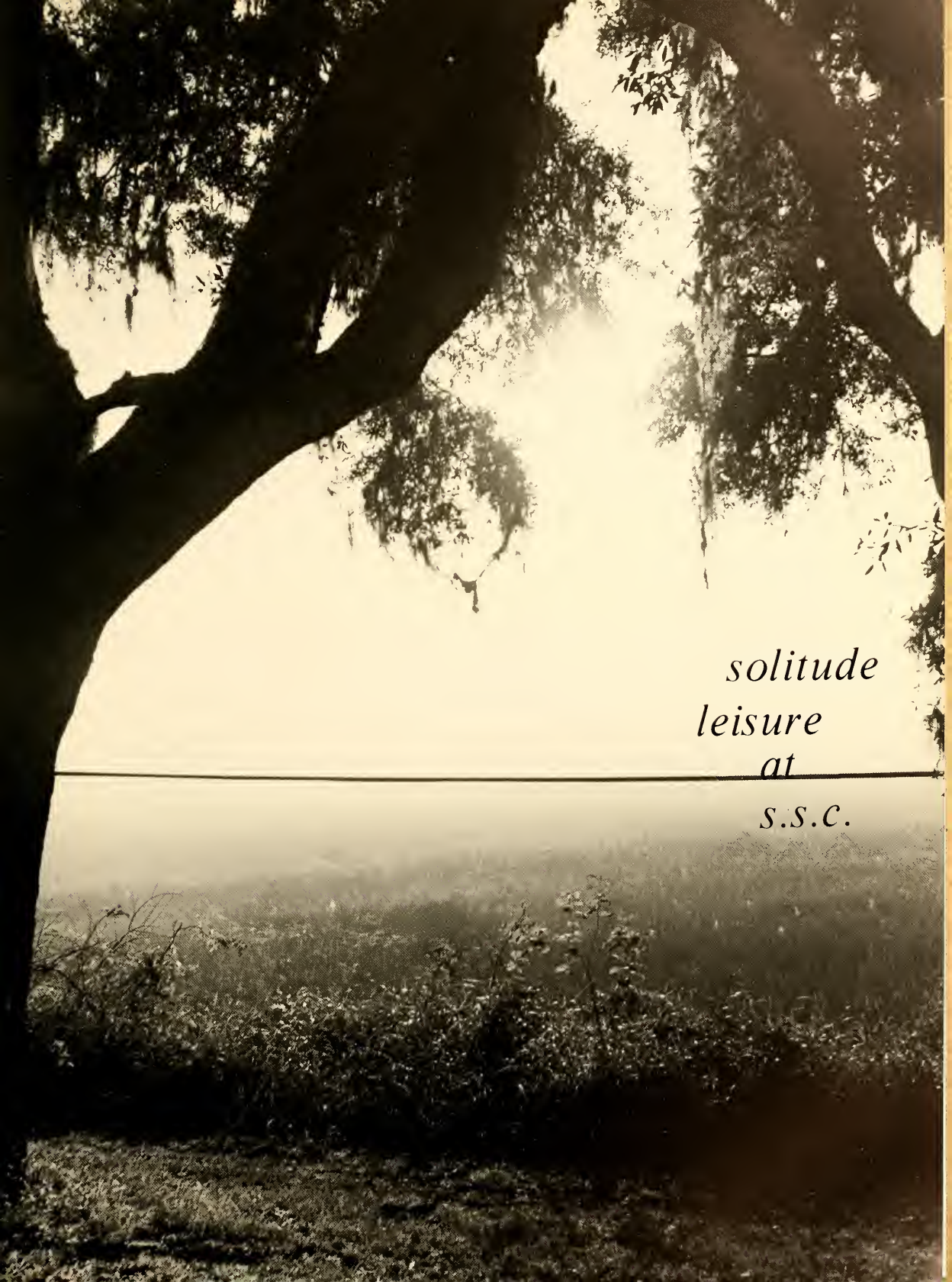
solitude
leisure
at
S.S.C.

Crowds
Crowds
Crowds!

referees

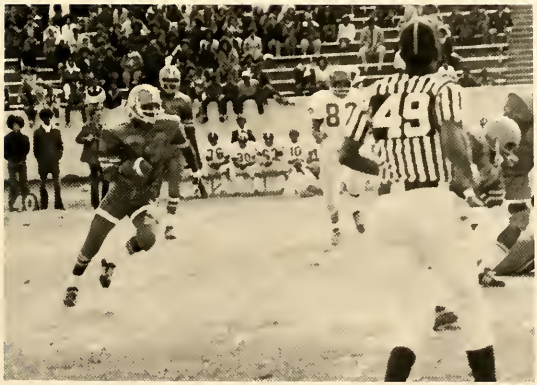

54
24
20

12

practice

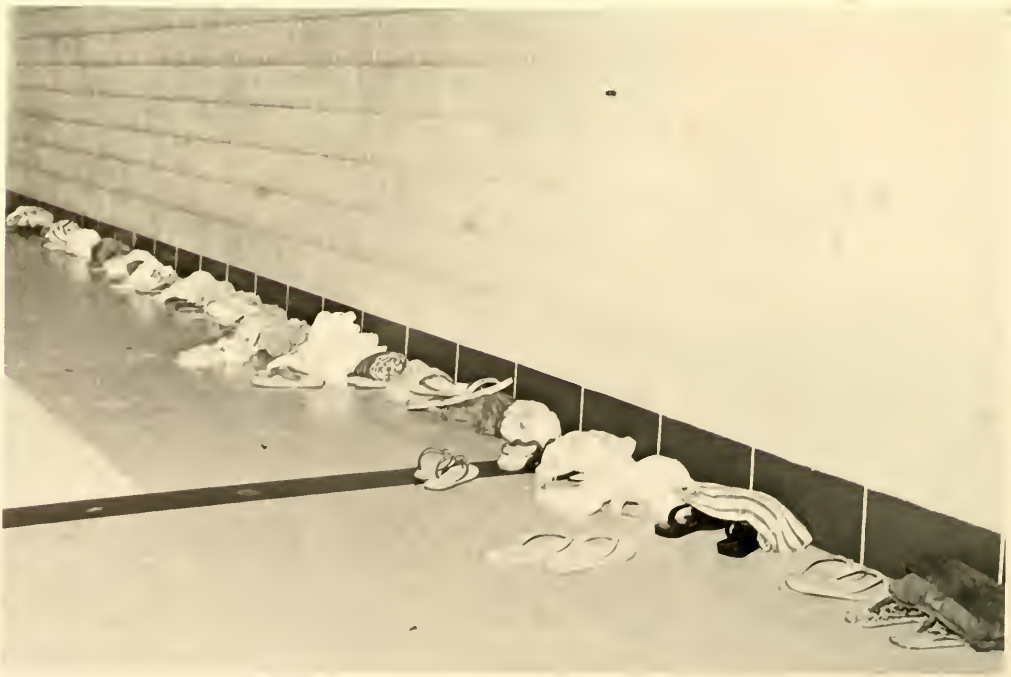

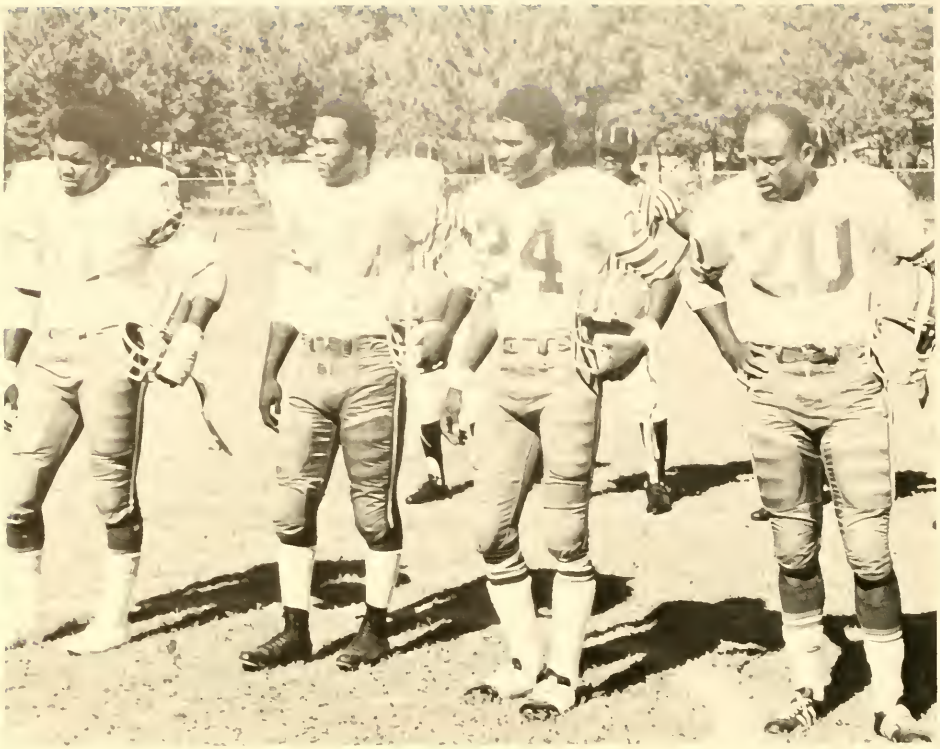

5
67
13

ssc
doing
their
thing . . .

SAVANNAH
44
STATE

12

20

the

bat

beaters

indeed a
reward
awaits
them

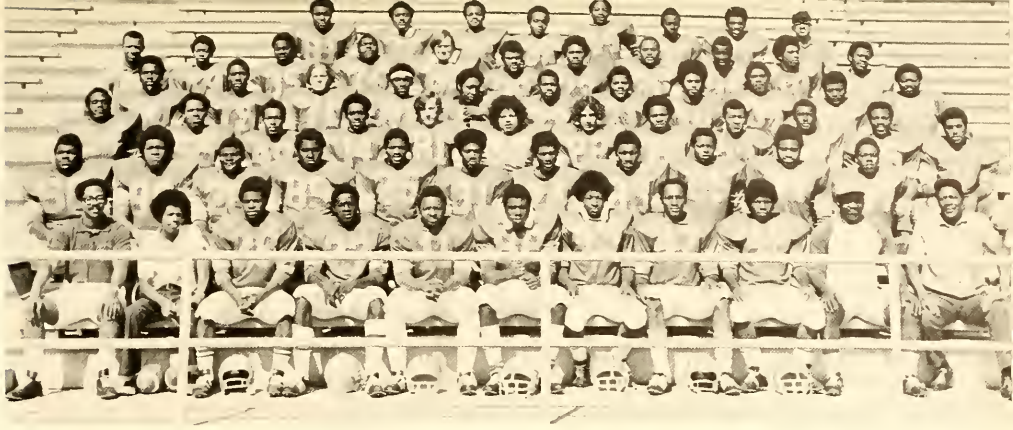

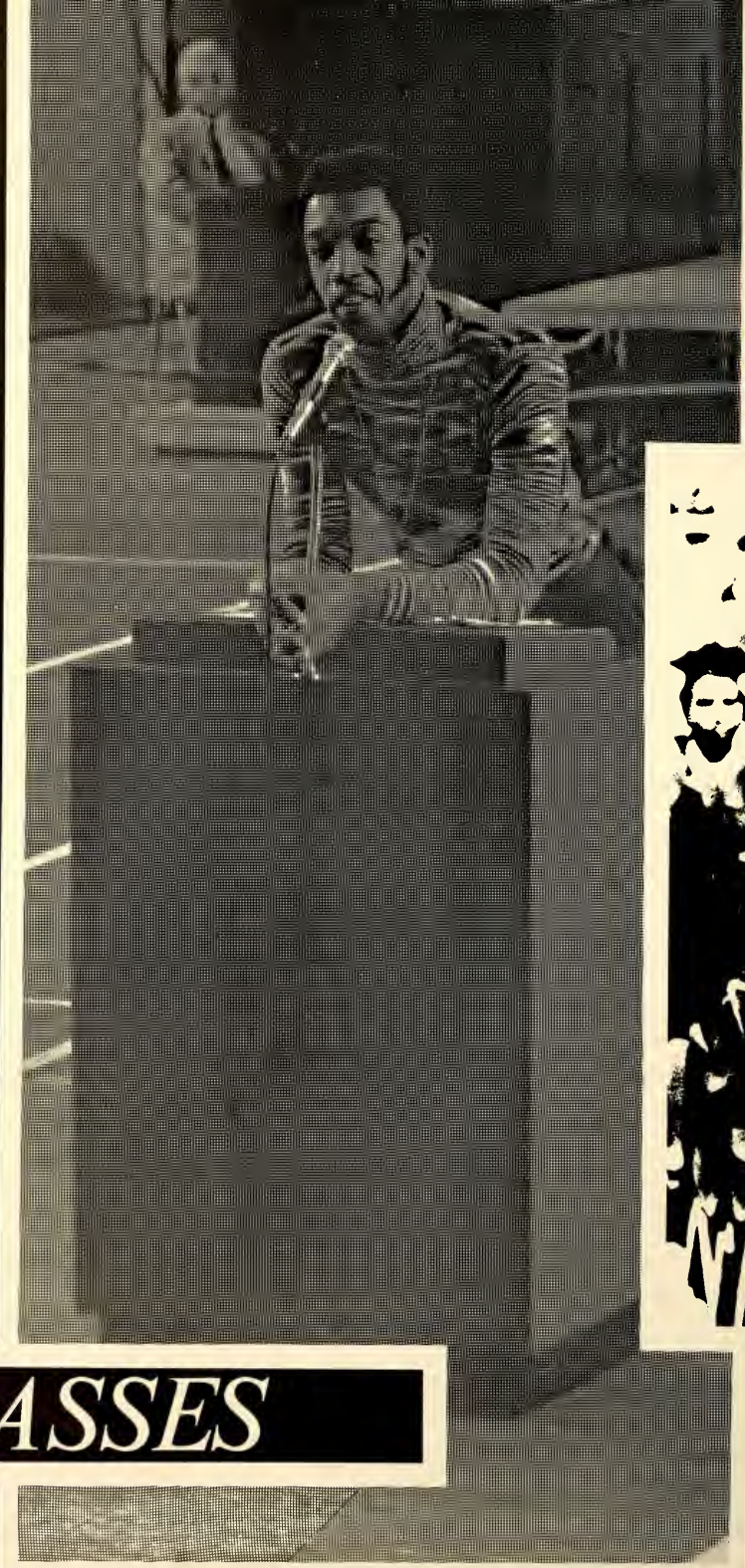

CLASSES

SENIORS

Clifford Allen
Chemistry

Sylvia Allen
Ele. Ed.

Saundra Alston
Sociology

Carlton E. Anderson
Business Administration

David Anderson
Mech. Eng. Tech.

Roberta Anderson
Sociology

Peggy Atcherson
Business Administration

Georgia Bacon
Ele. Ed.

Michelle Bacon
Sociology

Cynthia Bailey
Sociology

Jerome Baker
Criminal Justice

Eva M. Bennett
Elem. Ed.

Lorenzo Bennett
Physical Ed.

Annthonese Bentley
Music Ed.

Annie Kate Benton
Elem. Ed.

Thomas Berry
Physical Education

Brenda M. Brannon
Physical Ed.

Wilmetine Brisbane
Sociology

Johnny Brooks
Elec. Eng. Tech.

Marion Brooks
Mathematics

Willie Brooks
Mathematics

Barbara Bryan
Sociology

Janice E. Bryant
Sociology

Larry D. Bryant
Sociology

Eunice Brown
English Education

George Brown
Mathematics

Jarnard Brown
Electronics

John Brown
Mathematics

Leonard Brown
Social Studies

Lynda Brown
Elem. Ed.

Randy Butler
Chemistry

Judy Byrd
Business Administration

Donald Campbell
Criminal Justice

Lemuel Campbell
Art Education

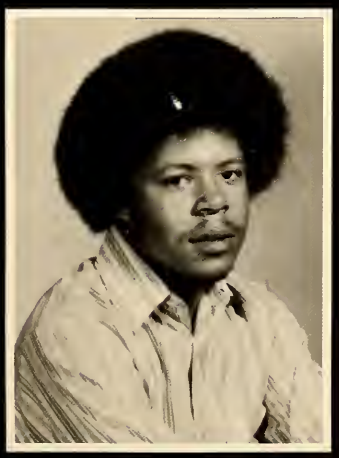

Glenn Carson
English

Faye Carswell
Sociology

Tom Chisholm, Jr.
Physical Education

Diane Clemons
Office Administration

Catherine Clowers
Textile & Clothing

Michael Clowers
Business Administration

Terry Copeland
Electronics

Jeraldine Crawford
Elementary Education

Lawanza Crawford
Elementary Education

Beryl Dandy
Music Education

Clarel Dashiell
Biology

Robert Davis
Elementary Education

Shirley Davis
Dietitics

Roseman Louis Deas
History

Lynette Demons
Elementary Education

Jimmy DeRaymond
Industrial Arts Education

Delores Drayton
Elementary Education

Carolyn Duncan
Chemistry

Terrance Dykes
Mathematics

Vanzena Dykes
Sociology

Clifford Esley
Elementary Education

Benjamin Eason
Industrial Arts

Wilburn Eason
Business Administration

Jeralene Eberhardt
Elementary Education

Arthur Epps
Electronics

Judy Ann Evans
Sociology

Eva Ficklin
Elementary Education

Archie Fisher
Business Administration

Jessie Fletcher
Elementary Education

Lindra Fleming
Sociology

Particia Fleming
Textile & Clothing

Barbara Floyd
Elementary Education

Malinda Floyd
Sociology

Robert Ford, Jr.
Electronic Technology

Gertrude Frazier
Business Administration

Joseph Frierson
Math & Physics

Willie Funnye
Electronics Technology

Lessie Gardner
English Education

Joyce Gease
History
(Miss S.S.C.)

Ruth Goldwire
General Science

Belinda Goodrum
Social Science

Margaret Graham
Business Administration

Vera Green
Dietetics

Mary Greene
Business Education

Brenda Groover
Business Administration

Herman Hackney
Electronics Technology

Barbara Hall
Elementary Education

Lee Odell Hannah
History

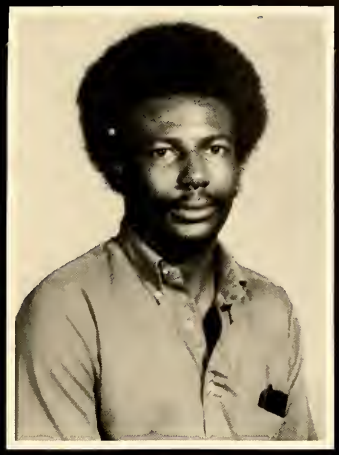

Jacob Harmond
Accounting

Frankie Harper
Physical Education

LeDora Harris
Business Education

Leroy Harris
Electronics Technology

Wanda Harris
Elementary Education

Lydia Hawkins
Elementary Education

John Hill
Business Administration

Wilhelminia Hill
Business Administration

Brenda Howard
Business Education

Jessie Howard
Elementary Education

Ruby Howard
Elementary Education

Josephine Hughes
History

Particia Humphreys
Business Administration

Doris Issac
Music Education

Michael Jackson
Industrial Arts Education

Murriel Jackson
Business Administration

Olivia Jackson
Business Administration

Patricia James
Business Administration

McKenzie Jenkins
Business Administration

Jacquelyn Jernigan
Sociology

Alvin Johnson
Elementary Education

Mary Johnson
Elementary Education

Albertha Jones
Sociology

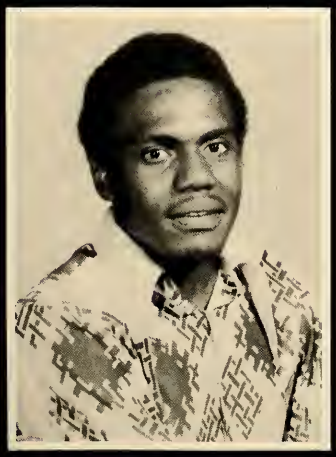

Charles Jones
Electronics Technology

Maxine Jones
Business Administration

Ruby Jones
Elementary Education

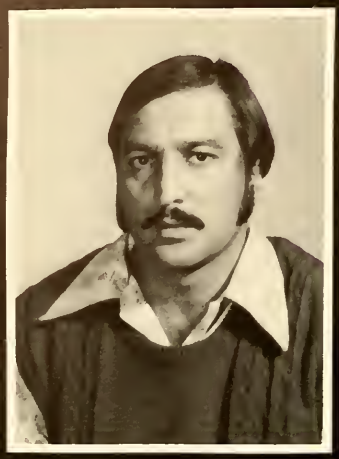

Aminealah Kahn
Electronics Technology

Debra King
Biology

Lily Kirkland
Sociology

Eureka Knox
History

Levone Kornegay
Chemistry

Calvin Lawrence
Physical Education

Mildred Lawrence
Sociology

Gerald Lewis
History

James M. Logan
Business Education

Melineze M. Logan
English Education

Dorothy Lucas
Textiles & Clothing

Kathleen Luten
Elementary Education

Deloris McCollough
Elementary Education

Gwendolyn S. McDonald
English

Larry McDonald
Physical Education

Sarah E. McIntosh
Elementary Education

Ralph McMullen
Electronics

Juanita Mack
Physical Education

Mae Maddox
Elementary Education

Mary L. Manor
Elementary Education

Sherman Martin
Business Administration

Ronald L. Mikell
Mathematics

Johnnie Miller
Physical Education

Alonzo W. Milton
Business Administration

Carlene Mitchell
Business Administration

Grady Mitchell
Biology & Medical Technology

Johnny Morant
History

Linda Morris
Textiles & Clothing

Shirley J. Mosley
Mathematics Education

Charlie L. Murchinson
Industrial Arts

Robert L. Myers
Biology

Diane Nelson
English Education

Harold Nevels
Biology

Wilbert J. Newsome
History

Audrey B. Oliver
Sociology

Montgomery Owens
Accounting

Charles L. Paige
Elementary Education

Gerald Parker
Business Education

Milton E. Parker
Business Administration

Virginia Parrish
Elementary Education

Julia Paulk
Business Education

Sarah Payton
Sociology

Talkoy Peoples
Physical Education

Benjamin M. Perry
Marketing Management

Hulda Perry
Elementary Education

Linda Ferry
Textiles & Clothing

Edvenia B. Pinckey
Sociology

Dottie J. Platts
Elementary Education

Randolph Powell
Math & Physics

Vivian Fullin
Mathematics

Emmett L. Ramsey
Music Education

Regina Ray
Business Administratio

Jerome Reese
Mechanical Engeering Technology

Dianne Reid
Sociology

Lavone Reid
Business Administration

Richard Reynolds, Jr.
Business Administration

Shirley Reynolds
Social Studies

Calvin Riley
Mechanical Engineering Tech.

Rose Riley
Mathematics

Ossie Robbins
Home Economic

Patricia Rogers
Office Administration

Terrence Romanski.

Shirley Ross
Business Administration

Debra Ryan
Elementary Education

Bonnie Rouse
Home Economics

Willie Mae Sadberry
Sociology

Sandra Saunders
Business Education

Harold Simmons
Accounting

Mellenia Simmons
Business Administration

Paskel Simmons
Business Administration

Zetter Slappy
Mechanical Engineering Tech.

Marilyn Small
Mathematics

Alfonso Smith
Criminal Justice

Annette Smith
Elementary Education

Teddy Smith
Physical Education

Mary Solomon
Mathematics

George Spear
Physical Education

Timothy Steele
Mathematics & Physics

Annette Stewart
Social Studies

Bonnie Strickland
Biology Education

Carolyn Sweeney
Sociology

Alton Taylor
Mathematics

Gregory Taylor
Business Administration

Barbara Thomas
Elementary Education

Brenda Thomas
Criminal Justice

Brinnie Thomas
Elementary Education

Constance Thomas
Sociology

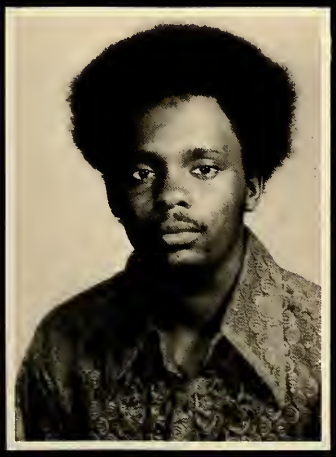

Lawrence Thomas
Mechanical Engineering Tech.

Minnie Thomas
Elementary Education

Ronnie Tillman
Physical Education

Maurice Tooles
Business Administration

Estella Tucker
Sociology

Cecil Turner
Sociology

Rumell Turner
Business Administration

Robert L. Vaughn
Elementary Education

Winfred Verreen
Math Education

Bernard J. Walker
Business Administration

Geneva Walker
Elementary Education

Olden Walker
Business Administration

Norma J. Wallace
Elementary Education

Valarie Walker
Art Education

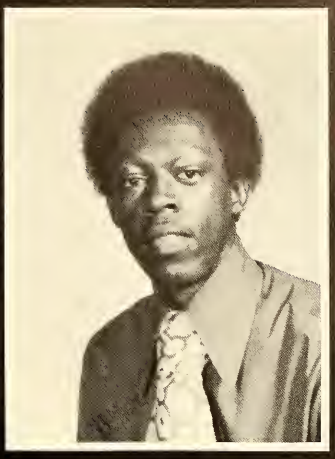

Kelvin L. Ward
Industrial Arts Education

Edna E. Ware
Sociology

George Washington
Criminal Justice

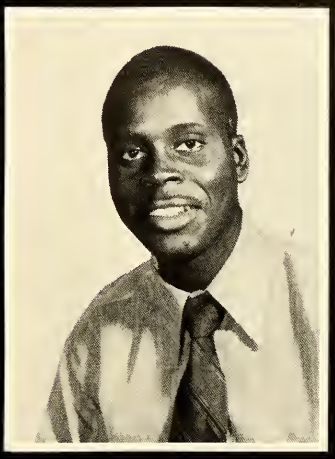

James Washington
Mechanical Engineering Technology

JoAnn Washington
Sociology

Sondra Washington
Elementary Education

William L. Weaver
Business Administration

Estella West
Elementary Education

Eugene White
Electronics

Mae Frances White
Sociology

Marvelina L. White
Business Administration

Patricia White
Chemistry

Vernon Whitehead
History

Bettye Wilburn
Business Administration

Barbara Wilder
Sociology

Delorise S. Wilhite
Business Administration

Martha William
Elem. Ed.

Angelo Williams
Business Administration

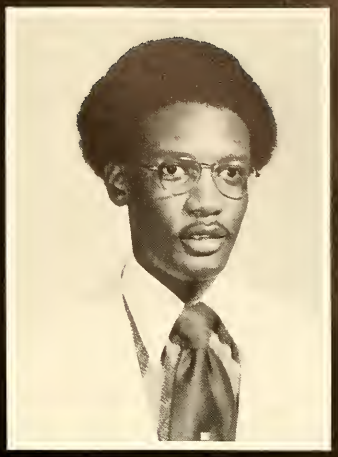

Charlie Williams
Music Education

Edward Williams
Biology

Georgette Williams
Elementary Education

Joyce Williams
Business Administration

Senita Williams
Sociology

Mary Willis
Physical Education

Sherry Winfrey
Art Education

Cornelius Wooten
Business Administration

Alethia Worlds
Office Administration

Otis Wright
Economics

Leander Wynn
Electronic Technology

Marion Wynn
Mathematic Education

Virginia Young
Elementary Education

Betty Zeigler
Elementary Education

Connie Bennette
English

Priscilla DeVore
Business Administration

Ronald Smart
Mech. Engineering Technology

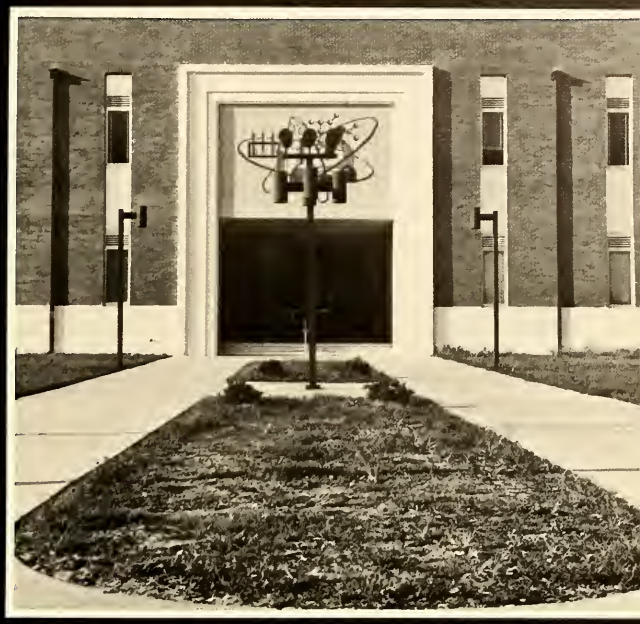

JUNIORS

Della R. Allen

Samuel Andrews

James Anthony

Leonard S. Bacon

Roland D. Ball

Queen E. Barnes

Olga Bates

Veronica Bennett

Alfred Berry, Jr.

Mary Brooks

Christa Brown

Greer Brown

Larry Bryant

Jacalyn Burch

Alonzo Burney

Barbara Bush

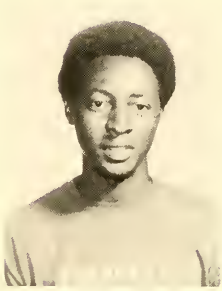

Benjamin E. Bush

William N. Butler

Patricia A. Cain

Barbara Carley

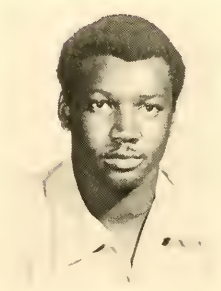

Larry Carr

Mitchell Carthon

Rosalyn Chapman

Paul L. Conyers

Willie Conyers

Joyce Cooper

Randy Creagh

L. Andros Culver

Marsha Curtis

Joyce A. Davis

Donerall Deadwilder

Delores DeCoteau

Ernest E. Diggs

Ruth Y. Dixon

Sarah Duggans

Howard Duncan

Lucille Emerson

Classie Fann

Martha Fleming

Barbara Frazier

Joyce M. Frazier

Gilbert G. Fortune

Maudest Gillard

Mary A. Goethic

Faith V. Goff

John S. Gregory

Denise V. Hall

Larry Hall

Cassandra Harris

Patricia Harris

Gloria G. Harris

Patricia A. Hart

Victoria Hayes

Pamela Hicks

Jackson M. Hodges

Charles E. Howard

Geneva Hughes

Robert Hunter

Larry James

Adrian Jackson

Chester D. Jackson

Rosalyn M. Jackson

Sandra Jason

James L. Jenkins

Michael Jenkins

Wyman Jenkins

Lenora Jett

Denise Johnson

Eddie Johnson

Florence M. Johnson

James C. Johnson

Brenda Jones

Brenda Lawton

Ruby J. Lee

Walter Lee

Stanley Lester

Edward Lewis, Jr.

Ronnie L. Lewis

Napoleon McClary

Janie L. Manigo

Glenda Martin

Roosevelt Martin

Wilbert May

Gail Merritt

Sandra Morris

Mary E. Morrison

Janice Norman

Maurice Nunnally

Joseph L. Owens

Anthony A. Palmer

Marshall Pollard

Elijah A. Poythress

Ruthie Quarterman

Earnestine Reese

Juanita Richardson

Bennie M. Riles

Gloria Roberts

Arvella E. Robinson

Mattie Russell

Sandra Russell

Thomasina D. Scarver

Charlotte Seabrooks

Otis C. Searcy

Alfred Spencer

Donnis Simmons

Raymond Simmons

Gwendolyn Smalls

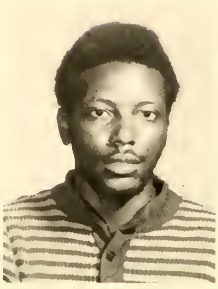

Joseph Melvin Smith

Geneva Stewart

Monica E. Stewart

Georgia B. Stripling

Jerry Thomas

LaRose Thomas

Frankie L. Thompson

Blanch Trudell

Genora Turman

John H. Walker

Martha Walker

Peggy Ward

Winston Waters

Albert Whipple

Madia Whitehead

Carolyn Williams

LaBlanche Williams

Larry L. Williams

Mary A. Williams

Mary Wimberly

Roderick Wood

Jerome Woody

Rose M. Wynn

SOPHOMORES

Yvonne Abner

Johnnie Anderson

Marilyn Anderson

Josie Arkwright

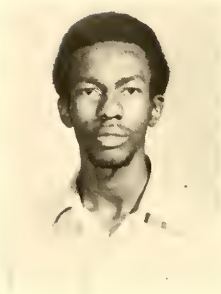

George Austin

Aameenah Barnes

Richard Barnwell

Dianne Bartley

Jessie Bartley

Anthony Bee

Lydia Bell

Jacqueline Boston

Bernice Brown

Beverly Brown

Edith Brown

Ethel Brown

Vickie Brown

Shera J. Browner

Laurentina Bryan

Ruben E. Burch

Judy Burk

Raleigh Bynes

Anthony Byrd

Willie Byrd

Jemmie N. Cain

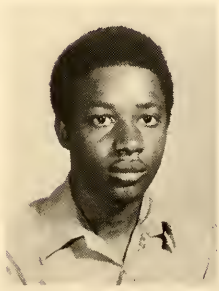

Reginald Campbell

Virginia Carthon

Clara Chance

Sarah Cherry

Catherine Clements

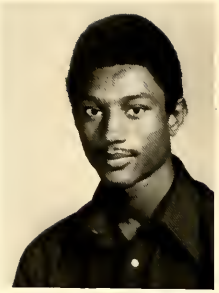

Charles Cochran

Lynn R. Cross

Harold Cutter

John Cutter

Kathy Davis

Marsha Davis

Roy Davis

Elliott Deigh

Samuel Dennard

Laura Dillon

Allison Dixon

Ann Driessen

Syvetta Drisdom

Barbara Eason

Patricia Edwards

Clara Elmore

Ulysses Fitzpatrick

Andrew Foster

Mae Foston

Frilleye Frazier

Gwendolyn Fulton

Christopher Glenn

Kathy Godbee

George Goodwine III

Virginia Gray

Brenda Griffin

Stella Hall

Karen Harden

Gwendolyn Hargrove

Willie Harper

Kathy Harrison

Patricia Heath

Jerry Hendrix

Silverlene Hill

Rose Hobes

Gwendolyn Holliman

Lucretia Holloway

Glenda Howard

James Inman

Brenda Ivory

Charlie Jackson

Shirley Jackson

Sarah Jeffery

Jacqueline Johnson

Marion Johnson

Patrence Johnson

Ella Jones

Billy Kelley

Thasten King

Charles Leeks

Elizabeth Lemon

Alethia Lettle

Donnell Lewis

Karen Lyles

Willie McCoy

Sharon McDowell

Louella McGhee

Allie McGirt

Virgil Mayo

Veronica Merriweather

Brenda Middleton

Susie Middleton

Jackie Miller

Brady Mills

Gwendolyn Mitchell

Johnny Moore

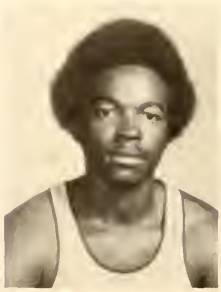

Darryl Moss

Janice Nevels

Calvin Paulk

Gloria Pinckney

Sylvia Pitts

Lana Pray

Oirt Pursley

Debra Rittenberg

Deborah Ross

Carrie Ruffin

Horace Screen

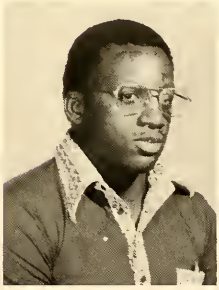

Willis Sears

Deborah Sermons

Isaac Shubert

John Simmons

Julius Singleton

Charlotte Smalls

Herman Smith Jr.

Betty Sneed

Carolyn Sniper

Verna Solomon

Barbara Speights

Patricia Stepherson

Mercedes Stevens

Walter Taylor

Velmon Torrence

Maurice Veal

Eva Warren

Gloria Washington

Juanita Washington

Annie Wiggins

Rufus Wilkerson

Annie Williams

Beverly Williams

Charlene Williams

Linda Williams

Jean Wilson

Rosa Wimberly

Mary Woodard

Brenda Wright

Herman Wright

Violet Wyche

Rosalyn Wilson

FRESHMEN

Mary M. Allen

Vivian A. Atkinson

Catherine Baker

Frederick D. Bazemore

C.A. Barnes

Bruce Braswell

Diana Brinson

Jacqueline Brown

James Brown

Marsha Brown

Patricia Brown

Monica M. Butler

Gloria Bynum

Bettye Carlyle

Dianne Carter

Patricia Carter

Debra McCarthy

Wanda Choates

Myrtis Clarke

Donnie Cochran

Marie Coney

Audrey G. Conyers

Mary A. Convers

Barbara Cornelius

Julia Cutter

James E. Daniel

Winston Deas

Anthony Eberhardt

Paula Evans

Welch C. Fair, Jr.

Brenda C. Faison

Larry Foye

Willie M. Frazier

Cheryl Freeman

Rachel Gadson

Elsie M. Gardner

James N. Geer

Shirley Glaze

Johnnie M. Gordon

Doris Green

Annette Greggs

Janet Greggs

Dot Griffin

Alice J Grissom

Barbara A Hall

Janice Harrison

Winston Heard

Dianne Hill

Linda D Hill

John Hostick

Harold W Hudson

Mildred Hudson

Notosha Jackson

Evans James

Jorace A. Jemison

Amanda Jenkins

Connie Johnson

Lelia M Jones

Linda L. Jones

Theresa Kelly

Ralph M. Lipsey

Delores Lowe

Annie R. McGhee

Emery Mann

Debra Y. Massey

Gerald Miller

Jerome Miller

Louise Mitchell

Debra F. Mobley

Rosetta Mobley

Ruth Mutch

Chequetta Nails

Gail Nation

Patricia Newsom

Peggy A. Oglesby

Renee Oliver

Robbie Peeples

Melinda Pope

Pamela Powell

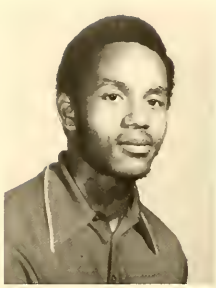

Larry Reed

Margaret A. Roberts

Jeanette Robinson

Charles M. Scott

Alfreda Shackelford

Juanita Shepherd

Brenda Simmons

Frank Smith

Gary B. Stricklin

Donna Summeroor

Lynette Swint

Dannette Taylor

James R. Terrell, Jr.

Camilla Tharpe

Easterbell Tubman

Charlene Turnipseed

Carlnell Ward

Linda Washington

Michael E. Watson

Arthur M. Webb

Dorothy Wells

Beverly J. Wilhite

Constance Williams

Evelyn Williams

Linda Williams

Patricia A. Williams

Janette Winn

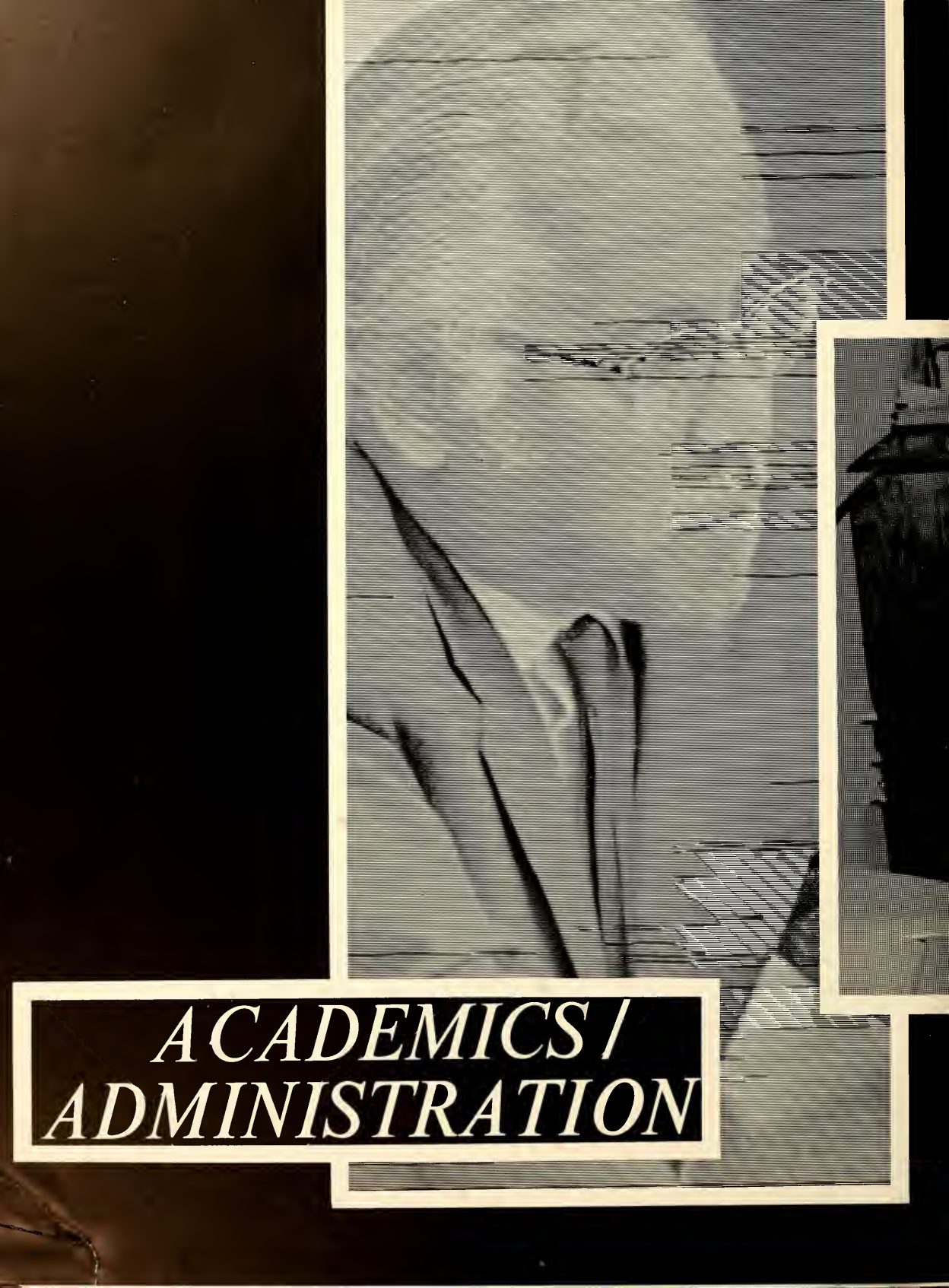

ACADEMICS / ADMINISTRATION

the president

Thomas H. Byers
Dean

Miss Vernice Mikel
Secretary to the President

Mr. Prince K. Mitchell
Comptroller

Miss Michelle Dowdy
Secretary
President's Office

Miss Barbara A. McFall
Secretary to the Director of Public Relations

Mrs. Beualh Gardner
Clerk Business Office

Mr. Rolan Henry
Registrar

Mrs. Beverly Boyd
Registrar's Office

Miss Elizabeth Taylor
Recording Clerk
Registrar's Office

Mrs. Eleanor Courts
Receptionist
Registrar's Office

Mr. Wilbur Campbell
Assistant Registrar
Registrar's Office

Mr. Prince Mitchell
Comptroller

Mr. John Merritt
Procurement Office

Mr. George Conlin
Associate Compt.

Mrs. Marion Roberts
Comptroller Secretary

Mrs. Doris Jackson
Cashier

Mr. Anthony Sheffield
Accountant I

Mrs. Melina Simmons
Comptroller

Annie L. Wolfork
Clerk

Mrs. Velma Johnson
Clerk

Mr. Percy L. Miller
Postmaster

Mrs. Lillian J. Stanley
Postmistress

Mr. Paul N. Smith
Dean of Students
Student Personnel

Mrs. Rachel Claiborne, Director
Testing and Guidance Student Personell

Mr. Harold Singleton
Mgr. College Bookstore

Mrs. Shirley James
Guidance Counselor
Student Personnel

Mrs. Helen B. Gresham, Director Talent Search

Mr. Henton Thomas, Director Special Services

Mr. Wilton C. Scott
Assoc. Dan of Extended Services
M.A. New York Univ.

Mr. Alvin Collins
Counselor, Director of Special Events

Mr. Augustus Howard
Special Services

Rev. Matthew S. Brown
Counselor Talent Search

Mr. V. Koganti
Internal Auditor Business Office M.B.A.
Atlanta Univ.

Mrs. Doris Jackson
Cashier B.S. Savannah State College

Mrs. Constance Jenkins
Clerk Business Office

Mrs. Robina Roberts
Bookkeeper Business Office

Mrs. Savita K. Raut
Accountant III Business Office

Mr. Raymond Howard
Clerk Business Office

Jeanette Wesley, B.S.
Savannah State College Business Office

Laura McGraw, B.S.
Savannah State College Secretary, Dean's Office

Laverne B. Cooper
Secretary, Dean's Office

Maxine Jackson, B.S.
Savannah State College Clerk,
Business Office

Ruby Morris
Harris Area Trade School Clerk, Business Office

Mrs. Beautine Hardwick
Administrative Assistant
President's Office

Miss Mildred Page
Secretary
NROTC

Mrs. Anne M. Logan
Administrative Assistant
Development Office

RIGHT: *Robert L. Bess, M.A.*
Indiana University
Director, Development and College Relations

Harold Jackson, M.A.
University of Michigan
Director of Public Relations

David Foye, B.S.
Athletic Bus. Mgr.

Jeffery Jenkins M.A.
Director of Alumni Affairs

Donald Cook, B.S., J.D.
Director of Admission

Jerome Pinkston, Jr. B.S.
Assistant of the Dean

TEACHER OF THE YEAR

Mr. Norman Benedict Elmore
Assistant Professor — English
B.S. Savannah State College
M.A. New York University

Miss Albertha Boston
Business Administration
A.B. Howard University
M.A., M.B.A. New York University

Dr. Max Johns, Assoc. Professor
Business Administration

Dr. Mary C. Torian, Head
Department of Business
Administration
B.S. Tennessee A & I
State University
M. Ed. Wayne State Univ.
Ed. D. New York Univ.

Mr. Willie Waddell
Business Administration
B.S. Savannah State College
M.S. New York Univ.

Mr. J. B. Clemmons,
Head of Mathematic Department
B.S. Morsehouse College
M.S. Atlanta University

Mrs. Dorothy Smith
Math-Instructor
B.S. Savannah State College
M.S. South Carolina State College

Mrs. Martha Wilson
Math-Assoc. Professor
M.A. University of Minnesota

Albert E. Frazier, M.A.
Arizona State College
Physical Education and Director
of Athletics

Raymond W. Hopson, Ph.D.
Ohio State University
Head of the Department of Physical Education

J. Randolph Fisher
English Assoc. Professor

Will Stevenson
Asst. Professor English

Dr. Luetta Milledge
Head English Department

Dr. Gain Ghuman
Math and Physics
Professor

Mr. George Williams
Chemistry — Instructor

Dr. Gerald Vetress
Biology
A.B., M.A. University of California
PH.D. Indiana University

Pullabhotia V. Krishnamurti
Biology
B.VS. Mandras Veterinary College
M.S. University of Winconsin
Ph.D. Texas A & M University

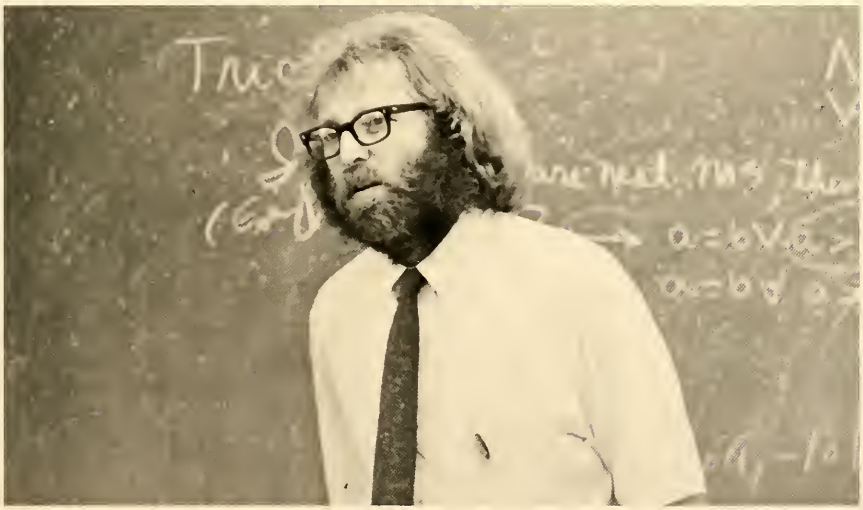

Dr. Sigmund Hudson
Math and Physics
A.B. Dartmarth College
PH.D. TuLane University

Dr. Charles Watts
Business Administration Instructor

Dr. Olest Byrd
Business Administration
Associate Professor

Dr. Carolyn DeShea
Biology Asst. Professor

Dr. Bernard Sherman
Math and Physics
A.B. Brooklyn College
M.A., Ph.D. Princeton University

Walter Leftwich
Math
B.S. West Virginig State College
M.S. P.H.E. North Carolina College

Dr. Ananthanaravanan
Math and Physics

Dr. Kailash Chandra
Chemistry
B.S., M.S. Agra University
Ph.D. University of Gorakhpur

Dr. George Thomas
Mathematics

Clyde Howard
Music
Director, Marching Band

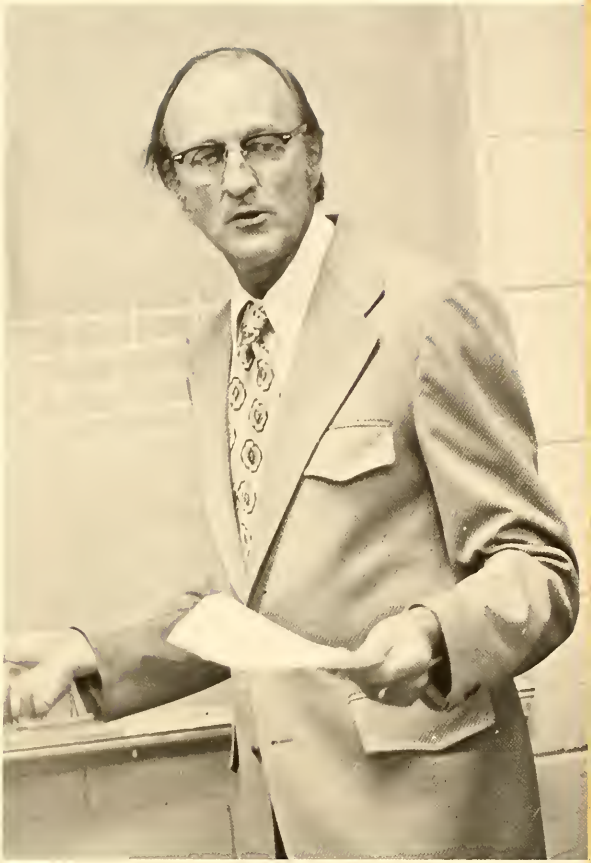

Dr. Fred Becker
Music
Associate Professor

William Anderson
Assistant Professor

Dr. Govinda Nambiar Assoc. Professor
Biology
B.V.S. University of Tennessee M.S. University Madras
Ph D. Texas A & M University

Pr. Inez Bacon
Biology Asst. Professor

Dr. Jeffery James
Chemistry Asst. Professor

Dr. Thomas Culpepper
Biology — Asst. Professor

Kamalakar B. Raut
Chemistry Professor
B.S., B.A., M.S. Bombay University
PH.D. University of Oklahama

Dr. Mancherry P. Mennon
Chemistry Professor
B.S. Madras University
M.S. Agra University PH.D. University of Arkansas

Dr. Isaiah McIver
Social Science Professor

Mrs. Annette Brock
Social Science Instructor

Rev. Blanton Black Prof.
Social Science Assoc.
A.B. Morris Brown College
M.S. Univ. of Chicago

Mr. Otis Johnson
Social Science Asst. Professor
A.A. Armstrong State College A.B. University of Georgia
M.S.W. Atlanta University

Mr. Willie Yancey
Social Science Instructor
A.B. Alabama State M.A. Univ. of Michigan

Dr. Margaret Robinson
Biology
B.S. Savannah State College M.S. University of Michigan
Ph.D. Washington University

Marilyn Stone
Biology — Instructor

Mr. Bennie Arkwright
Social Science Instructor

Mrs. Kathlene R. Sullivan
Social Science Asst. Professor

Dr. John E. Simpson
Social Science Asst. Professor

Mr. Johnny Campbell
Business Administration
B.S. Savannah State College
M.A. Atlanta University

Mr. Arthur T. Kolgaklis
Business Administration
B.S. Ga. Institute of Technology
M.B.A. Harvard Graduate School of Business

Leroy Brown
Technical Science Asst. Professor

J.T. Smith
Technical Science
Instructor

Wilbur Sullivan Emeritus Assoc. Professor
Technical Science
B.S. Morehouse College M.A. Atlanta Univ.
B.S.E.E. Carnegie Institute of Technology

Dr. Clyde Hall Head
Technical Science Division
Ed. D. Bradley Univ.

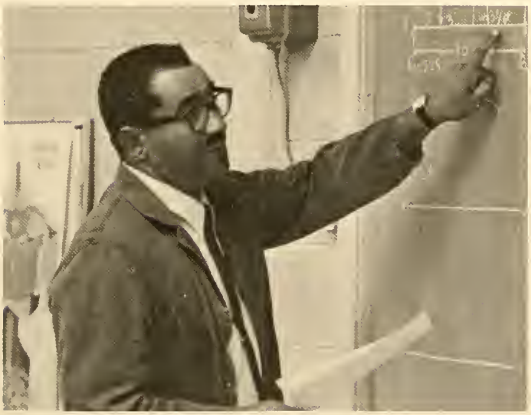

Mr. John Mason Assoc. Professor
Technical Science
B.S.C.E. Howard Univ.

Dr. Marceline Erickson
English Department
Ph. D. Univ. of Wisconsin
Professor

Mrs. Emogene Middleton
Developmental Education

ADS

Savannah's independent Black-owned & operated bank

Providing a complete line of banking services:

- Checking
- Savings
- Loans:
  - mortgage
  - personal
  - auto
  - installment
- X-Mas Club
- Cert. of time deposits

Carver State Bank of Savannah

918 MONTGOMERY STREET

"The One and Only"

BARGAIN CORNER

BAY & JEFFERSON STS. - SAVANNAH, GA.

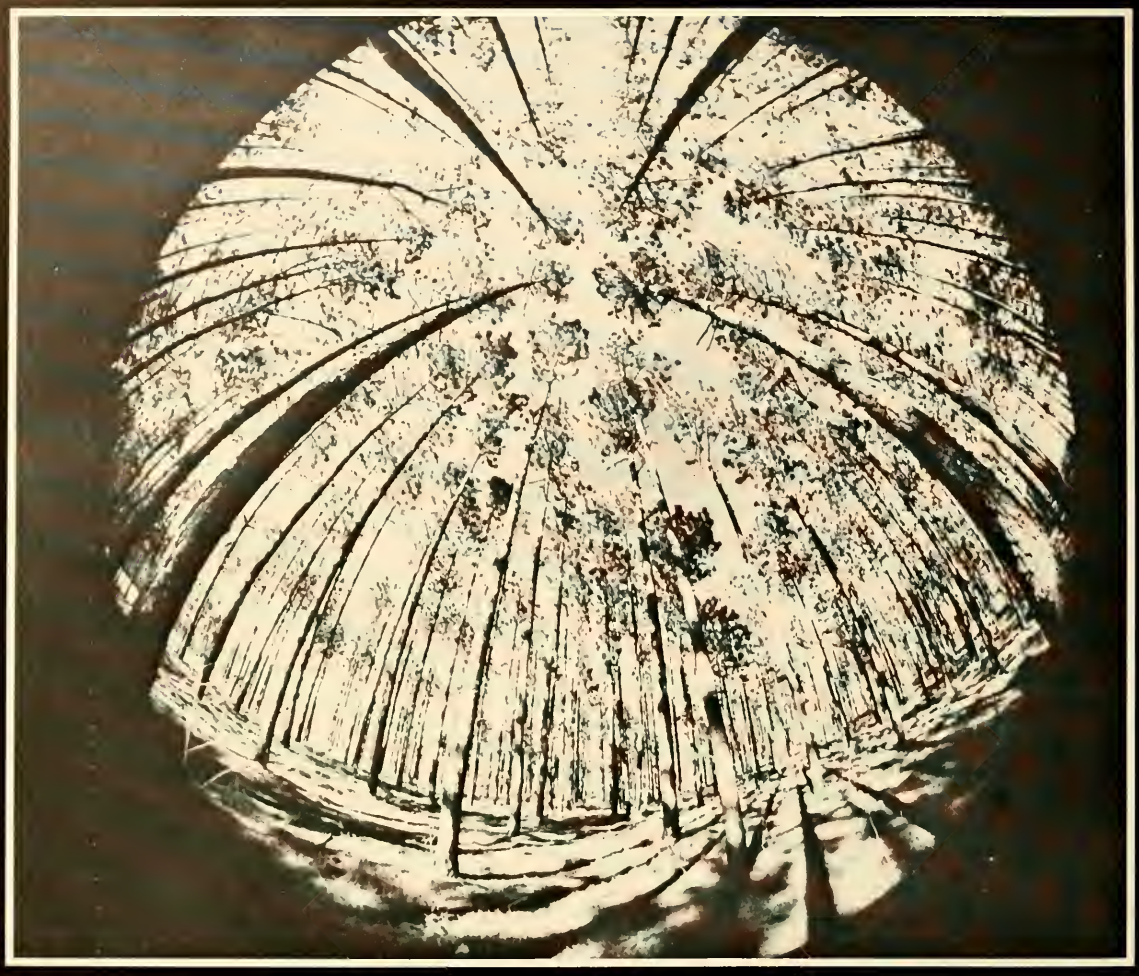

Patterns...

A day in the woodlands uncovers a great variety of patterns. Some are pleasant and soothing; others excite wonder and curiosity. They are patterns enriched by sounds of wild life and winds, by the smells of pine and earth. They are patterns of the past—reminders of times when man's survival depended on his mastery of the forest. They are patterns of growth—tracing every stage from fragile seedling to towering tree. And they are patterns of order, progress, and change, combining the spontaneity of nature with the handiwork of man.

Union Camp

USED BUT NOT ABUSED
TAKE THE WHEEL AND MAKE A DEAL

RALPH LIPSEY MOTORS

PHONE 232-2282
2310 MONTGOMERY STREET
SAVANNAH, GEORGIA 31401

Lesser's Men's Quality Shop

24-30 Broughton Street East
and Oglethorpe Mall

"Savannah's quality clothes for
men — women and boys"

Compliments
of

Hagan's
Market

COMPLIMENTS
OF

JIM MATHEWS MOTORS

Phone 234-5306
2201 Montgomery Street
SAVANNAH, GEORGIA

Bynes-Royall
Funeral Home

INCORPORATED

FRANK H. BYNES
PRESIDENT

204 WEST HALL STREET
TELEPHONE ADAMS 3-2175
SAVANNAH 31401, GEORGIA

KENNICKELL
PRINTING
COMPANY

PRINTERS • ROTARY • LITHOGRAPHERS

1700 E. President Street
SAVANNAH, GEORGIA

"I've been in the Navy just 18 months and I'm a practicing defense attorney and in Legal Assistance. The experience I've had in the Navy is invaluable so early in my career. It's the kind of experience that could otherwise take years."

These are the feelings of LT Trevor Bryan, a 1971 law school graduate.

"I was interested in the Navy Judge Advocate General Corps because of the opportunity it offered. I joined the Navy following my second year in law school and used the Excess Leave Program to finish. It wasn't long after I received my commission that I was working in a courtroom . . . exactly where I wanted to be."

Before practicing law in the Navy, LT Bryan was admitted to the Massachusetts Bar, and while drawing full pay and allowances of $838.68 per month, completed an intensive nine-week course in Military Justice at the Naval Justice School in Newport, Rhode Island.

"Right now, my income compares favorably with that of a civilian lawyer starting out in most areas of the country. Add to that all the Navy benefits!"

"I know of no other place that offers so much to a new attorney, as the Navy JAG Corps. You get experience in both civilian and military courts. It's a great opportunity!"

This same opportunity is open to you if you qualify. And there's no need to delay your career. You are eligible to apply as a college senior or in any year of law school. Whether your area of interest is Maritime Law, International Law, Civil Law or others, the Navy has a practice for you . . . around the world.

If you think you've got what it takes to become a Navy Judge Advocate General, call, toll free 24 hours day: **800-841-8000**
(In Georgia call 800-342-5855)
or write for information today.

THE NAVY'S NOT JUST SAYIN' IT. THEY'RE DOIN 'IT!

THE NEW NAVY
Washington Navy Yard
Building 157-4
Washington, D.C. 20374

FROM SHOES TO HATS
YOU'LL FIND THEM
at

NAT'S

Mens and Boys Shop

413-15 Broughton Street

Pete Bunch
President

TOYOTA

Pete Bunch Motors Inc.
1825 Montgomery

3113 Lincoln Street
Thunderbolt, Georgia
Phone 352-9609

The BLUE NOTE CLUB

"The Friendly Place for Friendly People"
Open Mon. thru Sat., 11 a.m. til 12 midnite
Your host and proprietor, Ernest Baulkman

Compliments
of

Ben's Men and Boys Shop

225 West Broughton Street

MAJOR LEAGUE LANE

2055 E. Victory Dr.

LIBERTY NATIONAL
BANK

FDIC

Compliments
of

OLYMPIC SPORTS
SHOP

"SMOKEY'S
SOUND TRACK"
RECORD SHOP

45's • 8-TRACK TAPES LP's
OLDIES • CASSETTES SPIRITUALS

All LABELS "JUST-HUM-IT" ALL THE HITS

411 BROUGHTON ST., W. "BLACK ON"
Savannah, Georgia — Phone 233-6049

THE COLLEGE INN

3202 Falligant Avenue
Thunderbolt, Georgia
You will enjoy it. A very nice place for dining and entertainment.
Capacity for 150 people or more.
See
THE STATE SUITE
For
Private parties or meetings, catering service and take out orders
Your host
ROBERT J. ROBINSON
Phone 355-9189
or
234-0452

Compliments of

CONTINENTAL CAN COMPANY

THANKS
TO ALL
OUR
ADVERTISERS FOR
YOUR PATRONAGE

JACKSON BROTHER'S SERVICE CENTER

Minor Auto Repairs
Wrecker and Road Service
Open 24 hours
Styles and Gwinnett St. 232-9216
R. Jackson and Brothers, Inc.

DeSOTA HILTON

Liberty at Bull

E & R PACKAGE SHOP
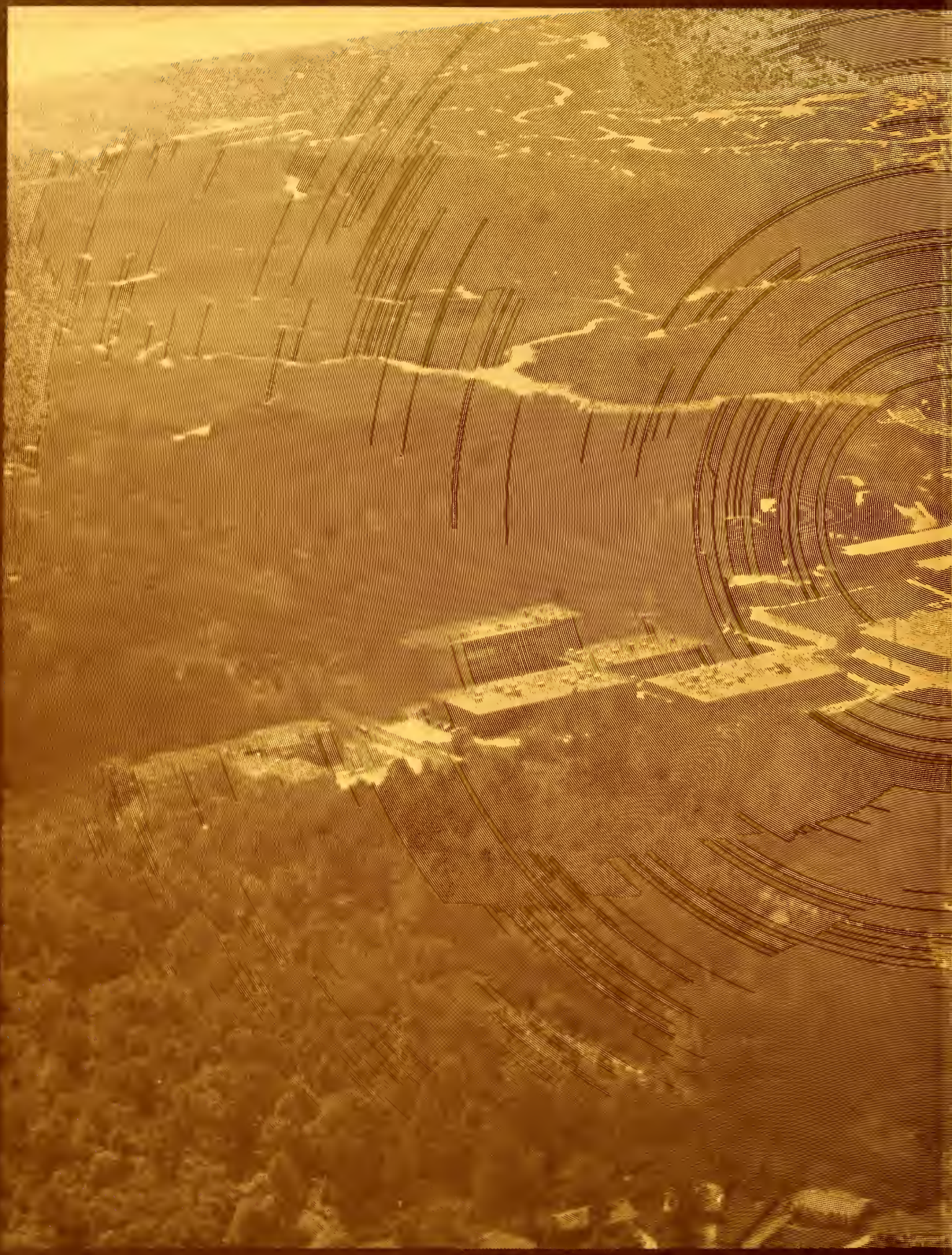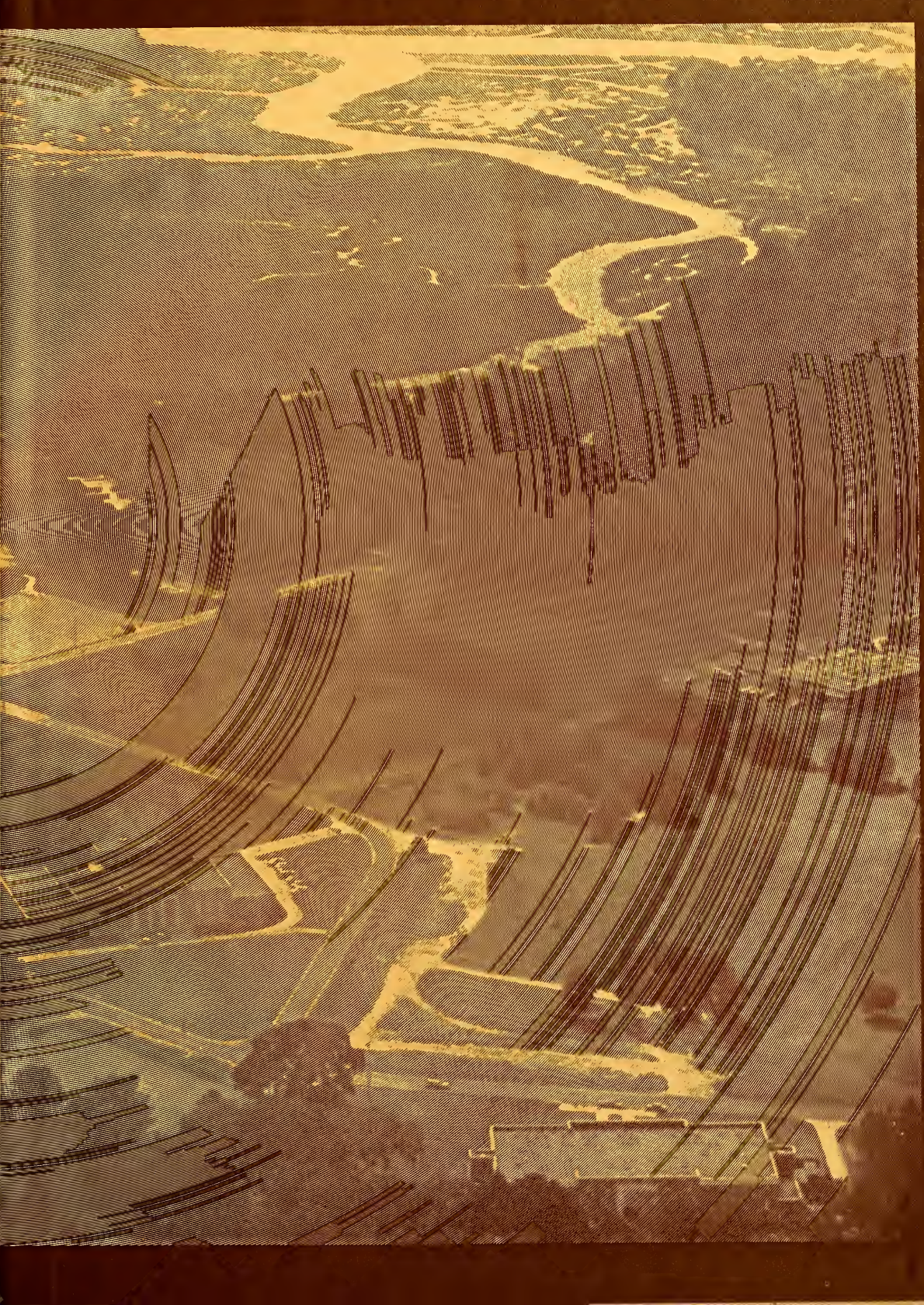
2434 Ogeechee Rd.